



NATURA 2000 - STANDARD DATA FORM

For Special Protection Areas (SPA),
Proposed Sites for Community Importance (pSCI),
Sites of Community Importance (SCI) and
for Special Areas of Conservation (SAC)

SITE IT8010006
SITENAME Catena di Monte Maggiore

TABLE OF CONTENTS

- [1. SITE IDENTIFICATION](#)
- [2. SITE LOCATION](#)
- [3. ECOLOGICAL INFORMATION](#)
- [4. SITE DESCRIPTION](#)
- [5. SITE PROTECTION STATUS](#)
- [6. SITE MANAGEMENT](#)
- [7. MAP OF THE SITE](#)

1. SITE IDENTIFICATION

1.1 Type B	1.2 Site code IT8010006	Back to top
----------------------	-----------------------------------	-----------------------------

1.3 Site name

Catena di Monte Maggiore

1.4 First Compilation date 1995-05	1.5 Update date 2013-10
--	-----------------------------------

1.6 Respondent:

Name/Organisation: Regione Campania, Assessorato all'Ecologia e alla Tutela dell'Ambiente, AGC 05, Settore Ecologia
Address: Via Arenella 104 - 80128 Napoli
Email: ac.esposito@maildip.regione.campania.it

Date site proposed as SCI:	1995-05
Date site confirmed as SCI:	No data
Date site designated as SAC:	No data
National legal reference of SAC designation:	No data

2. SITE LOCATION

[Back to top](#)

2.1 Site-centre location [decimal degrees]:

Longitude

14.2141666666667

Latitude

41.2005555555556

2.2 Area [ha]:

5184.0

2.3 Marine area [%]

0.0

2.4 Sitelength [km]:

0.0

2.5 Administrative region code and name

NUTS level 2 code

Region Name

ITF3

Campania

2.6 Biogeographical Region(s)

Mediterranean (100.0
%)

3. ECOLOGICAL INFORMATION

3.1 Habitat types present on the site and assessment for them

[Back to top](#)

Annex I Habitat types						Site assessment			
Code	PF	NP	Cover [ha]	Cave [number]	Data quality	AIBICID	AIBIC		
						Representativity	Relative Surface	Conservation	Global
5330			1036.8			C	C	B	B
6210	X		77.76			C	C	C	C
6210			181.44			C	C	C	C
6220			1296.0			A	C	B	B
8210			259.2			B	C	C	C
8310			51.84			C	C	B	B
9210			259.2			B	C	B	C
9260			1036.8			B	C	B	B

- **PF:** for the habitat types that can have a non-priority as well as a priority form (6210, 7130, 9430) enter "X" in the column PF to indicate the priority form.
- **NP:** in case that a habitat type no longer exists in the site enter: x (optional)
- **Cover:** decimal values can be entered
- **Caves:** for habitat types 8310, 8330 (caves) enter the number of caves if estimated surface is not available.
- **Data quality:** G = 'Good' (e.g. based on surveys); M = 'Moderate' (e.g. based on partial data with some extrapolation); P = 'Poor' (e.g. rough estimation)

3.2 Species referred to in Article 4 of Directive 2009/147/EC and listed in Annex II of Directive 92/43/EEC and site evaluation for them

Species			Population in the site							Site assessment				
G	Code	Scientific Name	S	NP	T	Size		Unit	Cat.	D.qual.	AIBICID	AIBIC		
						Min	Max				Pop.	Con.	Iso.	Glo.
B	A298	Acrocephalus arundinaceus			c				C	DD	C	B	C	B
B	A247	Alauda arvensis			r	1	5	p		P	C	C	C	C
I	1088	Cerambyx cerdo			p					DD	C	B	B	B
B	A113	Coturnix coturnix			c				C	DD	C	B	C	B
R	1279	Elaphe quatuorlineata			p				P	DD	C	B	C	B
B	A321	Ficedula albicollis			c				C	DD	C	C	C	C
B	A338	Lanius collurio			r	1	5	p		P	C	C	C	C
M	1321	Myotis emarginatus			p				P	DD	C	A	C	A
M	1304	Rhinolophus ferrumequinum			p				R	DD	C	A	C	A
M	1303	Rhinolophus hipposideros			p				R	DD	C	A	C	A
B	A155	Scolopax rusticola			w				R	DD	C	C	C	C
B	A210	Streptopelia turtur			r	1	5	p		P	C	C	C	C
B	A286	Turdus iliacus			c				R	DD	C	B	C	B
B	A283	Turdus merula			p	11	50	p		P	C	B	C	B
B	A285	Turdus philomelos			c				C	DD	C	B	C	B
B	A285	Turdus philomelos			w				C	DD	C	B	C	B

- **Group:** A = Amphibians, B = Birds, F = Fish, I = Invertebrates, M = Mammals, P = Plants, R = Reptiles
- **S:** in case that the data on species are sensitive and therefore have to be blocked for any public access enter: yes
- **NP:** in case that a species is no longer present in the site enter: x (optional)
- **Type:** p = permanent, r = reproducing, c = concentration, w = wintering (for plant and non-migratory species use permanent)

- **Unit:** i = individuals, p = pairs or other units according to the Standard list of population units and codes in accordance with Article 12 and 17 reporting (see [reference portal](#))
- **Abundance categories (Cat.):** C = common, R = rare, V = very rare, P = present - to fill if data are deficient (DD) or in addition to population size information
- **Data quality:** G = 'Good' (e.g. based on surveys); M = 'Moderate' (e.g. based on partial data with some extrapolation); P = 'Poor' (e.g. rough estimation); VP = 'Very poor' (use this category only, if not even a rough estimation of the population size can be made, in this case the fields for population size can remain empty, but the field "Abundance categories" has to be filled in)

3.3 Other important species of flora and fauna (optional)

Species			Population in the site					Motivation							
Group	CODE	Scientific Name	S	NP	Size		Unit	Cat.	Species Annex		Other categories				
					Min	Max			CIR	IVIP	IV	V	A	B	C
R	1284	Coluber viridiflavus						C	X						
M	1363	Felis silvestris						V	X						
R		Lacerta bilineata						C					X		
R	1250	Podarcis sicula						C	X						

- **Group:** A = Amphibians, B = Birds, F = Fish, Fu = Fungi, I = Invertebrates, L = Lichens, M = Mammals, P = Plants, R = Reptiles
- **CODE:** for Birds, Annex IV and V species the code as provided in the reference portal should be used in addition to the scientific name
- **S:** in case that the data on species are sensitive and therefore have to be blocked for any public access enter: yes
- **NP:** in case that a species is no longer present in the site enter: x (optional)
- **Unit:** i = individuals, p = pairs or other units according to the standard list of population units and codes in accordance with Article 12 and 17 reporting, (see [reference portal](#))
- **Cat.:** Abundance categories: C = common, R = rare, V = very rare, P = present
- **Motivation categories:** **IV, V:** Annex Species (Habitats Directive), **A:** National Red List data; **B:** Endemics; **C:** International Conventions; **D:** other reasons

4. SITE DESCRIPTION

4.1 General site character

[Back to top](#)

Habitat class	% Cover
N23	5.0
N15	5.0
N16	20.0
N08	20.0
N09	30.0
N21	15.0
N22	5.0
Total Habitat Cover	100

Other Site Characteristics

--

Rilievo prevalentemente di natura calcarea - dolomitica, situato sul margine settentrionale della Piana del Volturno. Fa parte del cosiddetto antiappennino Campano.

4.2 Quality and importance

Estesi boschi cedui di castagni, popolamenti di macchia mediterranea e praterie aride. Nidificazione di *Lanius collurio*.

4.4 Ownership (optional)

Type	[%]	
Public	National/Federal	0
	State/Province	0
	Local/Municipal	0
	Any Public	30
Joint or Co-Ownership	0	
Private	70	
Unknown	0	
sum	100	

4.5 Documentation

Atlante degli uccelli svernanti in Campania, a cura di Mario Milone (1999). Monografia n.6 dell'ASOIM, Napoli.

5. SITE PROTECTION STATUS (optional)

[Back to top](#)

5.1 Designation types at national and regional level:

Code	Cover [%]	Code	Cover [%]	Code	Cover [%]
IT00	100.0				

6. SITE MANAGEMENT

[Back to top](#)

6.1 Body(ies) responsible for the site management:

Organisation:	Regione Campania
Address:	
Email:	

6.2 Management Plan(s):

An actual management plan does exist:

<input type="checkbox"/>	Yes	Name:	
		Link:	
<input type="checkbox"/>	No, but in preparation		
<input checked="" type="checkbox"/>	No		

6.3 Conservation measures (optional)

D.G.R. n. 2295/2007

7. MAP OF THE SITES

INSPIRE ID:

Map delivered as PDF in electronic format (optional)

Yes No

Reference(s) to the original map used for the digitalisation of the electronic boundaries (optional).

154 III NE, 154 III 1:25000 Gauss-Boaga; CARTA DEGLI HABITAT; CORINE LANDCOVER III

Regione: Campania

Codice sito: IT8010006

Superficie (ha): 5184

Denominazione: Catena di Monte Maggiore

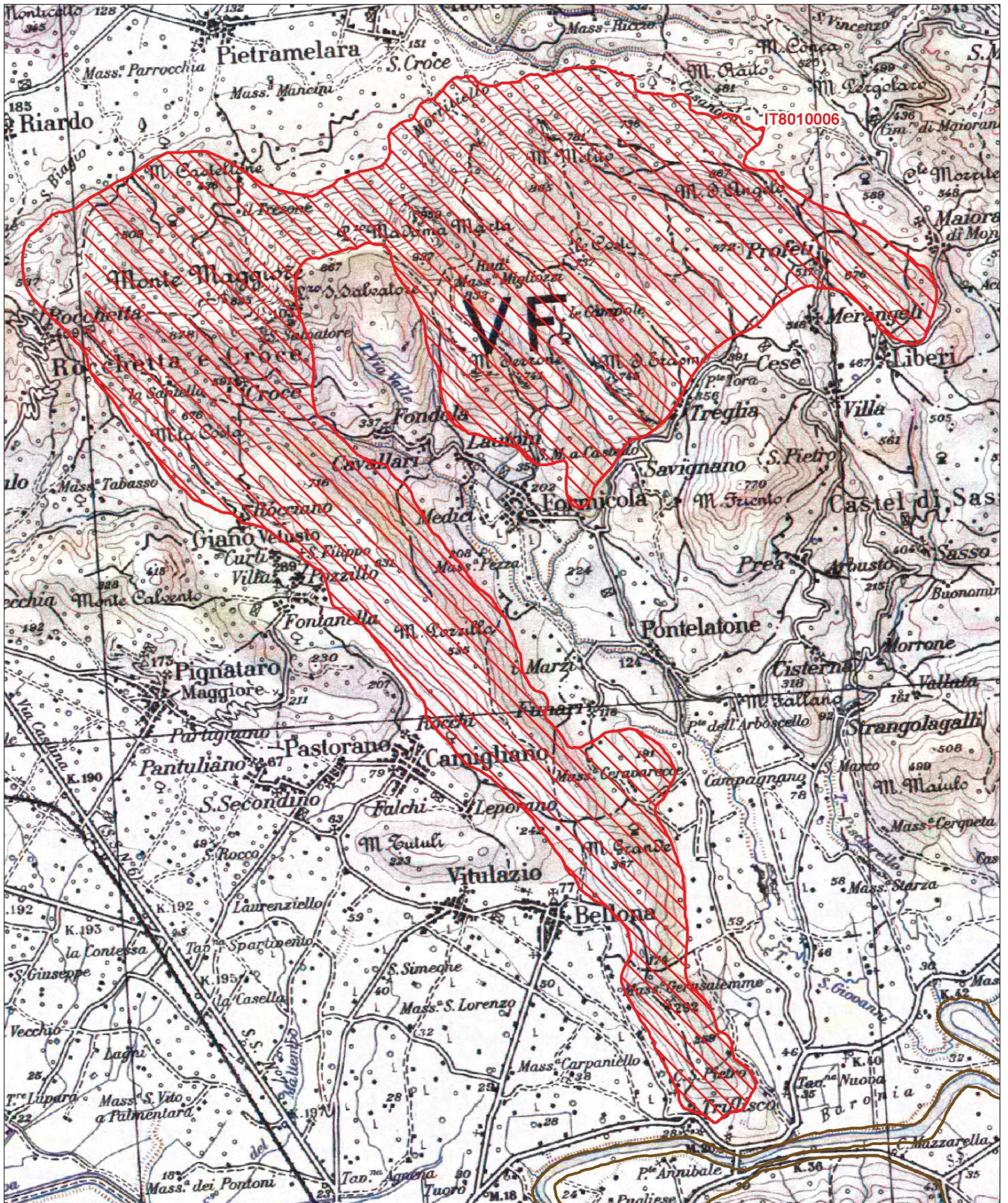

Data di stampa: 06/12/2010

0 0.4 0.8 Km

Scala 1:50'000

Legenda

 sito IT8010006

 altri siti

Base cartografica: IGM 1:100'000





NATURA 2000 - STANDARD DATA FORM

For Special Protection Areas (SPA),
Proposed Sites for Community Importance (pSCI),
Sites of Community Importance (SCI) and
for Special Areas of Conservation (SAC)

SITE IT8010013
SITENAME **Matese Casertano**

TABLE OF CONTENTS

- [1. SITE IDENTIFICATION](#)
- [2. SITE LOCATION](#)
- [3. ECOLOGICAL INFORMATION](#)
- [4. SITE DESCRIPTION](#)
- [5. SITE PROTECTION STATUS](#)
- [6. SITE MANAGEMENT](#)
- [7. MAP OF THE SITE](#)

1. SITE IDENTIFICATION

1.1 Type B	1.2 Site code IT8010013	Back to top
----------------------	-----------------------------------	-----------------------------

1.3 Site name

Matese Casertano

1.4 First Compilation date 1995-05	1.5 Update date 2013-10
--	-----------------------------------

1.6 Respondent:

Name/Organisation: Regione Campania, Assessorato all'Ecologia e alla Tutela dell'Ambiente, AGC 05, Settore Ecologia
Address: Via Arenella 104 - 80128 Napoli
Email: ac.esposito@maildip.regione.campania.it

Date site proposed as SCI:	1995-05
Date site confirmed as SCI:	No data
Date site designated as SAC:	No data
National legal reference of SAC designation:	No data

2. SITE LOCATION

[Back to top](#)

I	6199	quadripunctaria				p				C	DD	C	A	C	A	
B	A101	Falco biarmicus			r	1	1	p			P	C	B	C	B	
B	A095	Falco naumanni			c					R	DD	C	B	C	B	
B	A103	Falco peregrinus			c	7	10	p			P	C	B	C	B	
B	A103	Falco peregrinus			r	3	3	p			P	C	B	C	B	
B	A103	Falco peregrinus			p	7	10	p			P	C	B	C	B	
B	A321	Ficedula albicollis			r						P	DD	C	B	C	B
B	A359	Fringilla coelebs			w						C	DD	C	B	C	B
B	A359	Fringilla coelebs			p						C	DD	C	B	C	B
B	A359	Fringilla coelebs			c						C	DD	C	B	C	B
B	A125	Fulica atra			c						C	DD	C	C	C	B
B	A125	Fulica atra			p						P	DD	C	C	C	B
B	A125	Fulica atra			w	200	1000	i			P	C	C	C	B	
B	A153	Gallinago gallinago			c						P	DD	C	B	C	B
B	A123	Gallinula chloropus			p	6	10	p			P	C	B	C	B	
P	4104	Himantoglossum adriaticum			p						P	DD	D			
B	A022	Ixobrychus minutus			r	1	5	p			P	C	C	C	B	
F	1096	Lampetra planeri			p						C	DD	C	B	B	B
B	A338	Lanius collurio			r	11	50	p			P	C	B	C	B	
B	A340	Lanius excubitor			c						C	DD	C	B	C	B
B	A340	Lanius excubitor			w						C	DD	C	B	C	B
B	A179	Larus ridibundus			w						C	DD	C	B	C	B
B	A156	Limosa limosa			w						C	DD	C	B	C	B
B	A246	Lullula arborea			r	1	5	p			P	C	B	C	B	
B	A152	Lymnocyptes minimus			c						P	DD	C	C	C	B
I	1062	Melanargia arge			p						R	DD	C	A	C	A
B	A242	Melanocorypha calandra			r	1	5	p			P	C	C	C	C	
B	A073	Milvus migrans			r	4	5	p			P	C	C	C	B	
B	A074	Milvus milvus			c	3	3	p			P	C	C	C	B	
B	A074	Milvus milvus			w	3	3	p			P	C	C	C	B	
B	A074	Milvus milvus			p	3	3	p			P	C	C	C	B	
B	A074	Milvus milvus			r	1	2	p			P	C	C	C	B	
M	1316	Myotis capaccinii			p						V	DD	C	A	C	A
M	1324	Myotis myotis			p						R	DD	C	A	C	A
B	A072	Pernis apivorus			r	2	3	p			P	C	C	C	B	
B	A072	Pernis apivorus			c	1	12	i			P	C	C	C	B	
B	A391	Phalacrocorax carbo sinensis			w	1	5	i			P	C	B	C	B	

B	A151	Philomachus pugnax			c				C	DD	C	B	C	B
B	A005	Podiceps cristatus			c				P	DD	C	B	C	B
B	A005	Podiceps cristatus			w				P	DD	C	B	C	B
B	A005	Podiceps cristatus			r	40	50	p		P	C	B	C	B
B	A250	Ptyonoprogne rupestris			w				C	DD	C	B	C	B
B	A250	Ptyonoprogne rupestris			c				C	DD	C	B	C	B
B	A346	Pyrrhocorax pyrrhocorax			p				P	DD	C	C	C	B
M	1304	Rhinolophus ferrumequinum			p				R	DD	C	A	C	A
M	1303	Rhinolophus hipposideros			p				R	DD	C	A	C	A
F	1136	Rutilus rubilio			p				C	DD	C	B	B	C
A	5367	Salamandrina perspicillata			p				P	DD	C	A	C	A
F	6135	Salmo trutta macrostigma			p				C	DD	C	B	B	C
B	A155	Scolopax rusticola			w				C	DD	C	B	C	B
B	A210	Streptopelia turtur			c				C	DD	C	B	C	B
B	A210	Streptopelia turtur			r				P	DD	C	B	C	B
F	5331	Telestes muticellus			p				C	DD	C	B	B	B
A	1167	Triturus carnifex			p				R	DD	C	B	C	B
B	A286	Turdus iliacus			c				C	DD	C	B	C	B
B	A283	Turdus merula			p	101	250	p		P	C	B	C	B
B	A285	Turdus philomelos			w				C	DD	C	B	C	B
B	A285	Turdus philomelos			c				C	DD	C	B	C	B
B	A284	Turdus pilaris			c				C	DD	C	B	C	B
B	A287	Turdus viscivorus			p				P	DD	C	B	C	B

- **Group:** A = Amphibians, B = Birds, F = Fish, I = Invertebrates, M = Mammals, P = Plants, R = Reptiles
- **S:** in case that the data on species are sensitive and therefore have to be blocked for any public access enter: yes
- **NP:** in case that a species is no longer present in the site enter: x (optional)
- **Type:** p = permanent, r = reproducing, c = concentration, w = wintering (for plant and non-migratory species use permanent)
- **Unit:** i = individuals, p = pairs or other units according to the Standard list of population units and codes in accordance with Article 12 and 17 reporting (see [reference portal](#))
- **Abundance categories (Cat.):** C = common, R = rare, V = very rare, P = present - to fill if data are deficient (DD) or in addition to population size information
- **Data quality:** G = 'Good' (e.g. based on surveys); M = 'Moderate' (e.g. based on partial data with some extrapolation); P = 'Poor' (e.g. rough estimation); VP = 'Very poor' (use this category only, if not even a rough estimation of the population size can be made, in this case the fields for population size

can remain empty, but the field "Abundance categories" has to be filled in)

3.3 Other important species of flora and fauna (optional)

Species					Population in the site			Motivation						
Group	CODE	Scientific Name	S	NP	Size		Unit	Cat.	Species Annex		Other categories			
					Min	Max			CIRIVIP	IV	V	A	B	C
R		Chalcides chalcides						P				X		
R	1284	Coluber viridiflavus						C	X					
I		Cordulegaster boltoni						P			X			
R	1281	Elaphe longissima						R	X					
M	1363	Felis silvestris						V	X					
A		Hyla italica						P			X			
R		Lacerta bilineata						C					X	
I		Lucanus tetraodon						P						X
R	1292	Natrix tessellata						R	X					
R	1256	Podarcis muralis						R	X					
R	1250	Podarcis sicula						C	X					
A	1209	Rana dalmatina						R	X					
A	1206	Rana italica						R	X					
A		Salamandra salamandra gigliolii						R					X	
I		Sympecma fusca						P					X	
A	1168	Triturus italicus						C	X					

- **Group:** A = Amphibians, B = Birds, F = Fish, Fu = Fungi, I = Invertebrates, L = Lichens, M = Mammals, P = Plants, R = Reptiles
- **CODE:** for Birds, Annex IV and V species the code as provided in the reference portal should be used in addition to the scientific name
- **S:** in case that the data on species are sensitive and therefore have to be blocked for any public access enter: yes
- **NP:** in case that a species is no longer present in the site enter: x (optional)
- **Unit:** i = individuals, p = pairs or other units according to the standard list of population units and codes in accordance with Article 12 and 17 reporting, (see [reference portal](#))
- **Cat.:** Abundance categories: C = common, R = rare, V = very rare, P = present
- **Motivation categories:** **IV, V:** Annex Species (Habitats Directive), **A:** National Red List data; **B:** Endemics; **C:** International Conventions; **D:** other reasons

4. SITE DESCRIPTION

[Back to top](#)

4.1 General site character

Habitat class	% Cover
N15	14.0
N22	5.0
N18	10.0
N06	8.0
N16	23.0
N23	10.0
N09	30.0
Total Habitat Cover	100

Other Site Characteristics

Imponente massiccio calcareo con la più alta vetta della Campania (Monte Gallinola 1922 m.). Estesi fenomeni carsici.

4.2 Quality and importance

Sito in cui sono ben rappresentati i più significativi tipi di vegetazione dell'Appennino meridionale. Interessante l'avifauna nidificante: Aquila chrysaetos, Bubo bubo, Falco biarmicus.

4.5 Documentation

Milone M., (a cura di) 1999. Atlante degli uccelli svernanti in Campania, a cura di Mario Milone. Monografia n.6 dell'ASOIM, Napoli. GUGLIELMI R., 2008. I rapaci diurni in Campania. Edizioni Il Campano. PICIOCCI S., MASTRONARDI D., 2005. Distribuzione degli uccelli rapaci nidificanti in Campania. Avocetta, 29: 198. PICIOCCI S., MASTRONARDI D., 2003. Atlante degli uccelli rapaci diurni e notturni nidificanti in Campania: risultati dei primi due anni di studio. Avocetta, 27(2): 114. PICIOCCI S., MASTRONARDI D., DE FILIPPO G., 2007. Stato delle conoscenze su Aquila reale Aquila chrysaetos, Lanario Falco biarmicus e Pellegrino Falco peregrinus in Campania. In: Magrini M., Perna P., Scotti M. (Eds). Atti del convegno Aquila reale, Lanario e Pellegrino nell'Italia peninsulare Stato delle conoscenze e problemi di conservazione. Serra San Quirico (AN), 26-28 marzo 2004, pp: 117-119. GUGLIELMI R. & LEARDI A., 2007a. Consistenza e densità delle popolazioni di Accipitriformes e Falconiformes presenti in periodo riproduttivo nel Parco Regionale del Matese (Campania). Picus, 64. ARGENIO A., GUGLIELMI R. & FRAISSINET M., 2005. Azioni di conservazione per l'aquila reale Aquila chrysaetos nel Parco Regionale del Matese (Campania). Avocetta, 29: 100. Odierna G. e Guarino F.M., 2002 I Vertebrati del Parco Regionale del Matese. Centro Stampa dell'Università degli Studi di Napoli ed., Napoli - Bianchini F. - 1987 (1988) - Contributo alla conoscenza della flora del Matese (Appennino Molisano-Campano). Bol. Mus. Civ. St. Nat. Verona, 14: 87-228. - Honsell E. - 1957 - Novità floristiche del Matese. Ann. Fac. Sc. Agrar. Portici, Ser. 3, 23: 139-145. - La Valva V., Ricciardi M., Caputo G. - 1985 - La tutela dell'ambiente in Campania: situazione attuale e proposte. Inf. Bot. Ital., 17 (1-2-3): 144-154. - Phylogeography of an Italian endemic salamander (genus Salamandrina): glacial refugia, postglacial expansions, and secondary contact. Biological Journal of the Linnean Society, 104: 903-992. doi: 10.1111/j.1095-8312.2011.01747.x

5. SITE PROTECTION STATUS (optional)

[Back to top](#)

5.1 Designation types at national and regional level:

Code	Cover [%]	Code	Cover [%]	Code	Cover [%]
IT04	100.0				

5.2 Relation of the described site with other sites:

designated at national or regional level:

Type code	Site name	Type	Cover [%]
IT04	Parco Regionale del Matese		100.0

6. SITE MANAGEMENT

6.1 Body(ies) responsible for the site management:

[Back to top](#)

Organisation:	Regione Campania
Address:	
Email:	

6.2 Management Plan(s):

An actual management plan does exist:

<input type="checkbox"/>	Yes	Name: PIANO DI GESTIONE DEL SIC IT2040042 PIAN DI SPAGNA E LAGO DI MEZZOLA Link: http://www.natura2000.servizirl.it/
<input type="checkbox"/>	No, but in preparation	
<input checked="" type="checkbox"/>	No	

6.3 Conservation measures (optional)

D.G.R. n. 2295/2007

7. MAP OF THE SITES

[Back to top](#)

INSPIRE ID:

Map delivered as PDF in electronic format (optional)

Yes No

Reference(s) to the original map used for the digitalisation of the electronic boundaries (optional).

154 III SO 393073 - 1:25000 Gauss-Boaga; CARTA DEGLI HABITAT; CORINE LANDCOVER III
--

Regione: Campania

Codice sito: IT8010013

Superficie (ha): 22216

Denominazione: Matese Casertano

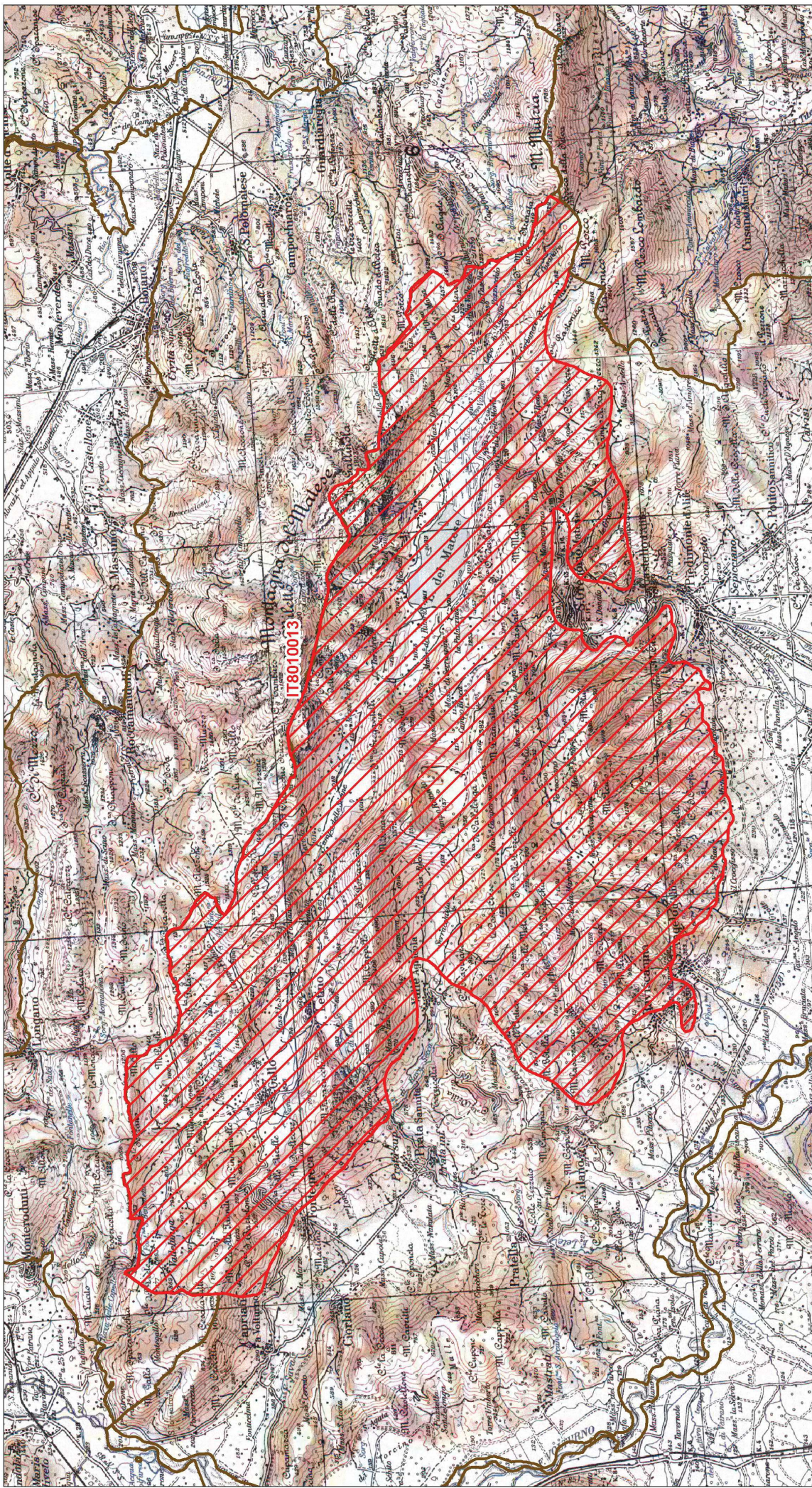

Data di stampa: 06/12/2010



Scala 1:100'000

Legenda

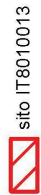

sito IT8010013

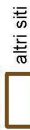

altri siti

Base cartografica: IGM 1:100'000



NATURA 2000 - STANDARD DATA FORM

For Special Protection Areas (SPA),
Proposed Sites for Community Importance (pSCI),
Sites of Community Importance (SCI) and
for Special Areas of Conservation (SAC)

SITE IT8010022
SITENAME Vulcano di Roccamonfina

TABLE OF CONTENTS

- [1. SITE IDENTIFICATION](#)
- [2. SITE LOCATION](#)
- [3. ECOLOGICAL INFORMATION](#)
- [4. SITE DESCRIPTION](#)
- [5. SITE PROTECTION STATUS](#)
- [6. SITE MANAGEMENT](#)
- [7. MAP OF THE SITE](#)

1. SITE IDENTIFICATION

1.1 Type B	1.2 Site code IT8010022	Back to top
----------------------	-----------------------------------	-----------------------------

1.3 Site name

Vulcano di Roccamonfina

1.4 First Compilation date 1995-05	1.5 Update date 2013-10
--	-----------------------------------

1.6 Respondent:

Name/Organisation: Regione Campania, Assessorato all'Ecologia e alla Tutela dell'Ambiente, AGC 05, Settore Ecologia
Address: Via Arenella 104 - 80128 Napoli
Email: ac.esposito@maildip.regione.campania.it

Date site proposed as SCI:	1995-05
Date site confirmed as SCI:	No data
Date site designated as SAC:	No data
National legal reference of SAC designation:	No data

2. SITE LOCATION

[Back to top](#)

2.1 Site-centre location [decimal degrees]:

Longitude

13.9563888888889

Latitude

41.2930555555556

2.2 Area [ha]:

3816.0

2.3 Marine area [%]

0.0

2.4 Sitelength [km]:

0.0

2.5 Administrative region code and name

NUTS level 2 code

Region Name

ITF3

Campania

2.6 Biogeographical Region(s)

Mediterranean (100.0
%)

3. ECOLOGICAL INFORMATION

3.1 Habitat types present on the site and assessment for them

[Back to top](#)

Annex I Habitat types						Site assessment			
Code	PF	NP	Cover [ha]	Cave [number]	Data quality	AIBICID	AIBIC		
						Representativity	Relative Surface	Conservation	Global
5330			381.6			B	C	C	C
6220			190.8			C	C	C	C
9260			1908.0			A	C	A	A

- **PF:** for the habitat types that can have a non-priority as well as a priority form (6210, 7130, 9430) enter "X" in the column PF to indicate the priority form.
- **NP:** in case that a habitat type no longer exists in the site enter: x (optional)
- **Cover:** decimal values can be entered
- **Caves:** for habitat types 8310, 8330 (caves) enter the number of caves if estimated surface is not available.
- **Data quality:** G = 'Good' (e.g. based on surveys); M = 'Moderate' (e.g. based on partial data with some extrapolation); P = 'Poor' (e.g. rough estimation)

3.2 Species referred to in Article 4 of Directive 2009/147/EC and listed in Annex II of Directive 92/43/EEC and site evaluation for them

--	--	--

Species					Population in the site						Site assessment			
G	Code	Scientific Name	S	NP	T	Size		Unit	Cat.	D.qual.	AIBICID	AIBIC		
						Min	Max				Pop.	Con.	Iso.	Glo.
B	A229	Alcedo atthis			c				R	DD	C	B	C	B
A	5357	Bombina pachipus			p				P	DD	C	A	C	A
B	A224	Caprimulgus europaeus			r	1	5	p		P	C	B	C	B
B	A208	Columba palumbus			p				P	DD	C	B	C	B
B	A113	Coturnix coturnix			r	6	10	p		P	C	B	C	B
R	1279	Elaphe quatuorlineata			p				P	DD	C	A	C	A
I	6199	Euplagia quadripunctaria			p				C	DD	C	A	C	A
B	A321	Ficedula albicollis			c				C	DD	C	B	C	B
P	4104	Himantoglossum adriaticum			p				P	DD	D			
B	A338	Lanius collurio			r	6	10	p		P	C	B	C	B
M	1304	Rhinolophus ferrumequinum			p				P	DD	C	A	C	A
M	1303	Rhinolophus hipposideros			p				P	DD	C	A	C	A
B	A155	Scolopax rusticola			w				C	DD	C	B	C	B
B	A210	Streptopelia turtur			r				P	DD	C	B	C	B
B	A286	Turdus iliacus			c				C	DD	C	B	C	B
B	A283	Turdus merula			p	101	250	p		P	C	B	C	B
B	A285	Turdus philomelos			w				C	DD	C	B	C	B
B	A285	Turdus philomelos			c				C	DD	C	B	C	B
B	A287	Turdus viscivorus			p				P	DD	C	B	C	B

- **Group:** A = Amphibians, B = Birds, F = Fish, I = Invertebrates, M = Mammals, P = Plants, R = Reptiles
- **S:** in case that the data on species are sensitive and therefore have to be blocked for any public access enter: yes
- **NP:** in case that a species is no longer present in the site enter: x (optional)
- **Type:** p = permanent, r = reproducing, c = concentration, w = wintering (for plant and non-migratory species use permanent)
- **Unit:** i = individuals, p = pairs or other units according to the Standard list of population units and codes in accordance with Article 12 and 17 reporting (see [reference portal](#))
- **Abundance categories (Cat.):** C = common, R = rare, V = very rare, P = present - to fill if data are deficient (DD) or in addition to population size information
- **Data quality:** G = 'Good' (e.g. based on surveys); M = 'Moderate' (e.g. based on partial data with some extrapolation); P = 'Poor' (e.g. rough estimation); VP = 'Very poor' (use this category only, if not even a rough estimation of the population size can be made, in this case the fields for population size

can remain empty, but the field "Abundance categories" has to be filled in)

3.3 Other important species of flora and fauna (optional)

Species					Population in the site			Motivation						
Group	CODE	Scientific Name	S	NP	Size		Unit	Cat.	Species Annex		Other categories			
					Min	Max		CIRIVIP	IV	V	A	B	C	D
R	1284	Coluber viridiflavus						C	X					
I		Cordulegaster boltoni						P					X	
R	1281	Elaphe longissima						P	X					
A		Hyla italica						P			X			
R		Lacerta bilineata						C					X	
I		Lucanus tetraodon						P						X
R	1250	Podarcis sicula						C	X					
A	1209	Rana dalmatina						R	X					
A	1206	Rana italica						C	X					
I		Sympecma fusca						P					X	
A	1168	Triturus italicus						P	X					

- **Group:** A = Amphibians, B = Birds, F = Fish, Fu = Fungi, I = Invertebrates, L = Lichens, M = Mammals, P = Plants, R = Reptiles
- **CODE:** for Birds, Annex IV and V species the code as provided in the reference portal should be used in addition to the scientific name
- **S:** in case that the data on species are sensitive and therefore have to be blocked for any public access enter: yes
- **NP:** in case that a species is no longer present in the site enter: x (optional)
- **Unit:** i = individuals, p = pairs or other units according to the standard list of population units and codes in accordance with Article 12 and 17 reporting, (see [reference portal](#))
- **Cat.:** Abundance categories: C = common, R = rare, V = very rare, P = present
- **Motivation categories:** **IV, V:** Annex Species (Habitats Directive), **A:** National Red List data; **B:** Endemics; **C:** International Conventions; **D:** other reasons

4. SITE DESCRIPTION

4.1 General site character

[Back to top](#)

Habitat class	% Cover
N21	20.0
N15	10.0
N23	5.0
N08	10.0

N09	5.0
N16	50.0
Total Habitat Cover	100

Other Site Characteristics

Edificio vulcanico spento piu' antico dei Campi Flegrei composto da lave acide e tufi.

4.2 Quality and importance

Sito in cui la vegetazione naturale e' stata quasi interamente sostituita da castagneti cedui e da frutto. Avifauna nidificante (Laniu collurio, Caprimulgus europaeus), ed interessante fauna erpetologica.

4.4 Ownership (optional)

Type	[%]	
Public	National/Federal	0
	State/Province	0
	Local/Municipal	0
	Any Public	4
Joint or Co-Ownership	0	
Private	96	
Unknown	0	
sum	100	

5. SITE PROTECTION STATUS (optional)

[Back to top](#)

5.1 Designation types at national and regional level:

Code	Cover [%]	Code	Cover [%]	Code	Cover [%]
IT04	100.0				

5.2 Relation of the described site with other sites:

designated at national or regional level:

Type code	Site name	Type	Cover [%]
IT04	Roccamonfina - Foce del Garigliano		

6. SITE MANAGEMENT

[Back to top](#)

6.1 Body(ies) responsible for the site management:

Organisation:	Regione Campania
Address:	
Email:	

6.2 Management Plan(s):

An actual management plan does exist:

<input type="checkbox"/> Yes	Name: _____
	Link: _____
<input type="checkbox"/> No	

No, but in preparation

No

6.3 Conservation measures (optional)

D.G.R. n. 2295/2007

7. MAP OF THE SITES

[Back to top](#)

INSPIRE ID:

Map delivered as PDF in electronic format (optional)

Yes No

Reference(s) to the original map used for the digitalisation of the electronic boundaries (optional).

162 I NO, 162 I NE 3 1:25000 Gauss-Boaga; CARTA DEGLI HABITAT; CORINE LANDCOVER III

Regione: Campania

Codice sito: IT8010022

Superficie (ha): 3816

Denominazione: Vulcano di Roccamonfina

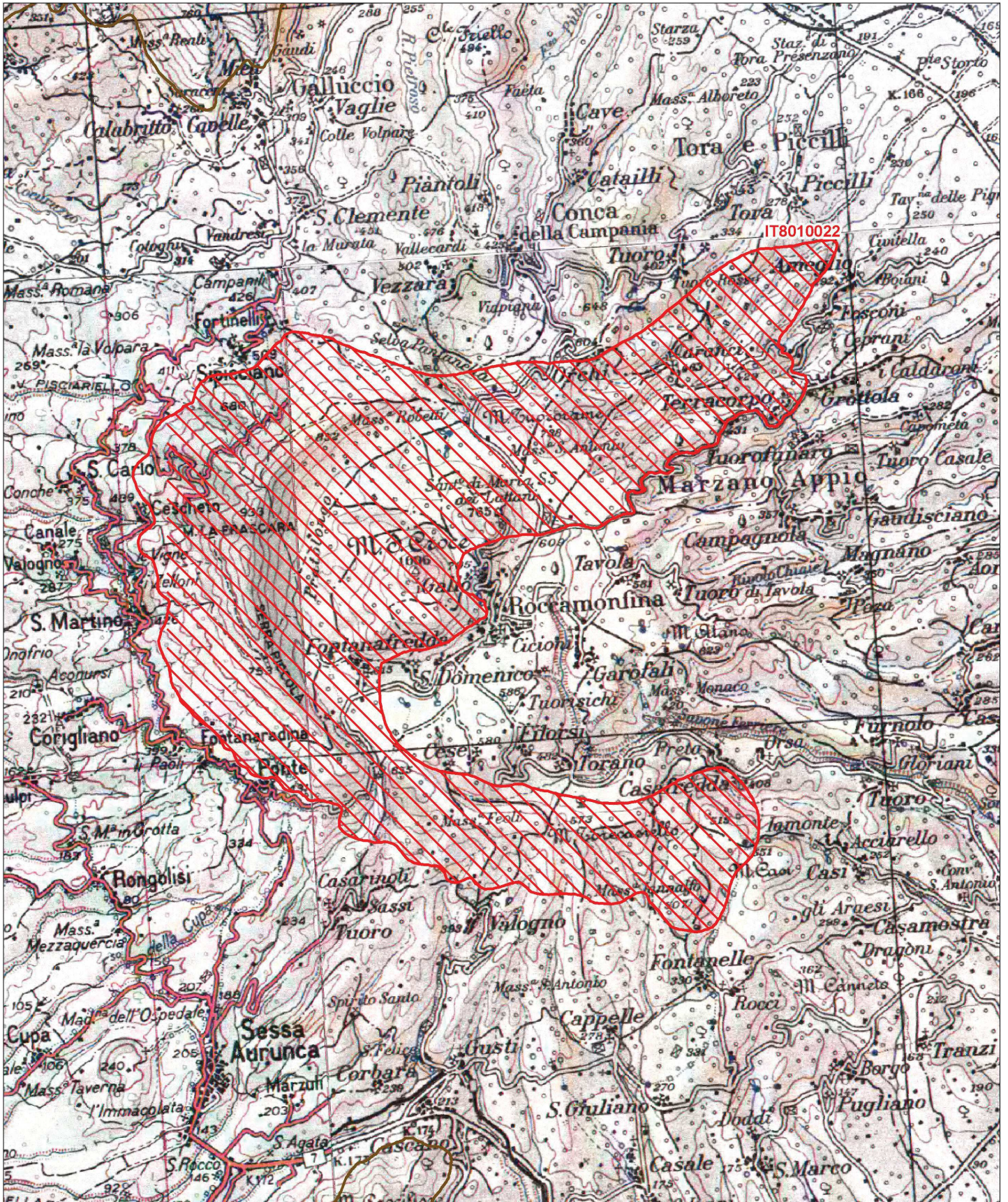

Data di stampa: 06/12/2010

0 0.6 1.2 Km

Scala 1:50'000

Legenda

-  sito IT8010022
-  altri siti

Base cartografica: IGM 1:100'000





NATURA 2000 - STANDARD DATA FORM

For Special Protection Areas (SPA),
Proposed Sites for Community Importance (pSCI),
Sites of Community Importance (SCI) and
for Special Areas of Conservation (SAC)

SITE IT8010026

SITENAME **Matese**

TABLE OF CONTENTS

- [1. SITE IDENTIFICATION](#)
- [2. SITE LOCATION](#)
- [3. ECOLOGICAL INFORMATION](#)
- [4. SITE DESCRIPTION](#)
- [5. SITE PROTECTION STATUS](#)
- [6. SITE MANAGEMENT](#)
- [7. MAP OF THE SITE](#)

1. SITE IDENTIFICATION

1.1 Type A	1.2 Site code IT8010026	Back to top
----------------------	-----------------------------------	-----------------------------

1.3 Site name

Matese

1.4 First Compilation date 2001-12	1.5 Update date 2013-10
--	-----------------------------------

1.6 Respondent:

Name/Organisation:	Regione Campania, Assessorato all'Ecologia e alla Tutela dell'Ambiente, AGC 05, Settore Ecologia
Address:	Via Arenella 104 - 80128 Napoli
Email:	ac.esposito@maildip.regione.campania.it

1.7 Site indication and designation / classification dates

Date site classified as SPA:	2001-12
National legal reference of SPA designation	D.G.R. n. 6946 del 21/12/2001

2. SITE LOCATION

2.1 Site-centre location [decimal degrees]:

[Back to top](#)

		259.32				D							
6430		1296.6				D							
6510		1296.6				D							
8120		1296.6				A			C	B		B	
8210		1296.6				A			C	A		A	
8310		259.32				A			C	A		A	
9180		259.32				D							
91AA		1296.6				B			B	B		B	
91M0		1296.6				B			B	B		B	
9210		5186.4				A			B	A		A	
9260		1296.6				B			C	B		B	
9340		1296.6				C			C	C		C	

- **PF:** for the habitat types that can have a non-priority as well as a priority form (6210, 7130, 9430) enter "X" in the column PF to indicate the priority form.
- **NP:** in case that a habitat type no longer exists in the site enter: x (optional)
- **Cover:** decimal values can be entered
- **Caves:** for habitat types 8310, 8330 (caves) enter the number of caves if estimated surface is not available.
- **Data quality:** G = 'Good' (e.g. based on surveys); M = 'Moderate' (e.g. based on partial data with some extrapolation); P = 'Poor' (e.g. rough estimation)

3.2 Species referred to in Article 4 of Directive 2009/147/EC and listed in Annex II of Directive 92/43/EEC and site evaluation for them

Species			Population in the site							Site assessment				
G	Code	Scientific Name	S	NP	T	Size		Unit	Cat.	D.qual.	AIBICID	AIBIC		
						Min	Max				Pop.	Con.	Iso.	Glo.
B	A247	Alauda arvensis			r				P	DD	C	B	C	B
B	A229	Alcedo atthis			r				R	DD	C	B	C	B
B	A229	Alcedo atthis			w				P	DD	C	B	C	B
B	A229	Alcedo atthis			c				P	DD	C	B	C	B
B	A052	Anas crecca			c				C	DD	C	B	C	B
B	A052	Anas crecca			w	500	650	i		P	C	B	C	B
B	A050	Anas penelope			c				C	DD	C	B	C	B
B	A050	Anas penelope			w	250	300	i		P	C	B	C	B
B	A053	Anas platyrhynchos			c				C	DD	C	B	C	B

B	A053	Anas platyrhynchos			w	300	500	i		P	C	B	C	B
B	A053	Anas platyrhynchos			p				P	DD	C	B	C	B
B	A255	Anthus campestris			p	4	10	p		P	C	B	C	B
B	A091	Aquila chrysaetos			p	1	1	p		P	C	B	C	B
B	A059	Aythya ferina			c				C	DD	C	B	C	B
B	A059	Aythya ferina			w	100	300	i		P	C	B	C	B
B	A061	Aythya fuligula			w	30	70	i		P	C	B	C	B
B	A061	Aythya fuligula			c				C	DD	C	B	C	B
B	A060	Aythya nyroca			c				P	DD	C	B	C	B
B	A060	Aythya nyroca			r	1	1	p		P	C	B	C	B
A	5357	Bombina pachipus			p				P	DD	C	A	C	A
B	A215	Bubo bubo			p	1	2	p		P	C	B	C	B
P	1386	Buxbaumia viridis			p				P	DD	B	B	B	B
B	A243	Calandrella brachydactyla			p	5	10	p		P	C	B	C	B
M	1352	Canis lupus			p	1	10	i		P	C	B	B	B
B	A365	Carduelis spinus			w				C	DD	C	B	C	B
B	A365	Carduelis spinus			c				C	DD	C	B	C	B
B	A080	Circus gallicus			p	1	2	p		P	C	B	C	B
B	A081	Circus aeruginosus			c				P	DD	C	B	C	B
B	A084	Circus pygargus			c				P	DD	C	B	C	B
B	A208	Columba palumbus			r				P	DD	C	B	C	B
B	A113	Coturnix coturnix			r	11	50	p		P	C	B	C	B
B	A238	Dendrocopos medius			p	1	5	p		P	C	B	C	B
B	A236	Dryocopus martius			p	1	5	p		P	C	B	C	B
I	6199	Euplagia quadripunctaria			p				C	DD	C	A	C	A
B	A101	Falco biarmicus			r	1	1	p		P	C	B	C	B
B	A103	Falco peregrinus			p	7	10	p		P	C	B	C	B
B	A103	Falco peregrinus			c	7	10	p		P	C	B	C	B
B	A359	Fringilla coelebs			w				C	DD	C	B	C	B
B	A359	Fringilla coelebs			p				C	DD	C	B	C	B
B	A359	Fringilla coelebs			c				C	DD	C	B	C	B
B	A125	Fulica atra			w	200	1000	i		P	C	B	C	B

B	A125	Fulica atra			p				P	DD	C	B	C	B
B	A125	Fulica atra			c				C	DD	C	B	C	B
B	A123	Gallinula chloropus			w				P	DD	C	B	C	B
B	A123	Gallinula chloropus			p				P	DD	C	B	C	B
B	A123	Gallinula chloropus			c				P	DD	C	B	C	B
P	4104	Himantoglossum adriaticum			p				P	DD	D			
B	A022	Ixobrychus minutus			p	1	5	p		P	C	B	C	B
B	A338	Lanius collurio			p	30	50	p		P	C	B	C	B
B	A340	Lanius excubitor			w				C	DD	C	B	C	B
B	A340	Lanius excubitor			c				C	DD	C	B	C	B
B	A156	Limosa limosa			w				C	DD	C	B	C	B
B	A246	Lullula arborea			p	15	25	p		P	C	B	C	B
I	1062	Melanargia arge			p				R	DD	C	B	C	B
B	A073	Milvus migrans			r	4	5	p		P	C	B	C	B
B	A074	Milvus milvus			c				P	DD	C	B	C	B
B	A074	Milvus milvus			w				P	DD	C	B	C	B
B	A074	Milvus milvus			r	1	2	p		P	C	B	C	B
M	1316	Myotis capaccinii			p				V	DD	C	A	C	A
M	1324	Myotis myotis			p				R	DD	C	A	C	A
B	A077	Neophron percnopterus			w	1	1	i		P	C	B	C	B
B	A023	Nycticorax nycticorax			p	1	3	p		P	C	B	C	B
B	A094	Pandion haliaetus			c				P	DD	C	B	C	B
B	A072	Pernis apivorus			c	1	12	i		P	C	B	C	B
B	A072	Pernis apivorus			r	2	3	p		P	C	B	C	B
B	A391	Phalacrocorax carbo sinensis			w				P	DD	C	B	C	B
B	A391	Phalacrocorax carbo sinensis			c				P	DD	C	B	C	B
B	A151	Philomachus pugnax			c				C	DD	C	B	C	B
B	A005	Podiceps cristatus			c				P	DD	C	B	C	B
B	A005	Podiceps cristatus			w				P	DD	C	B	C	B
B	A005	Podiceps cristatus			r	40	50	p		P	C	B	C	B
B	A250	Ptyonoprogne rupestris			c				C	DD	C	B	C	B

R	1281	longissima						P	X					
M	1363	Felis silvestris						R	X					
A		Hyla italica						R			X			
R		Lacerta bilineata						C			X			
R	1256	Podarcis muralis						P	X					
R	1250	Podarcis sicula						C	X					
A	1206	Rana italica						R	X					
A		Salamandra salamandra gigliolii						C			X			
I		Sympecma fusca						C				X		
A	1168	Triturus italicus						R	X					

- **Group:** A = Amphibians, B = Birds, F = Fish, Fu = Fungi, I = Invertebrates, L = Lichens, M = Mammals, P = Plants, R = Reptiles
- **CODE:** for Birds, Annex IV and V species the code as provided in the reference portal should be used in addition to the scientific name
- **S:** in case that the data on species are sensitive and therefore have to be blocked for any public access enter: yes
- **NP:** in case that a species is no longer present in the site enter: x (optional)
- **Unit:** i = individuals, p = pairs or other units according to the standard list of population units and codes in accordance with Article 12 and 17 reporting, (see [reference portal](#))
- **Cat.:** Abundance categories: C = common, R = rare, V = very rare, P = present
- **Motivation categories:** **IV, V:** Annex Species (Habitats Directive), **A:** National Red List data; **B:** Endemics; **C:** International Conventions; **D:** other reasons

4. SITE DESCRIPTION

[Back to top](#)

4.1 General site character

Habitat class	% Cover
N22	10.0
N16	20.0
N18	5.0
N15	10.0
N23	10.0
N09	35.0
N19	10.0
Total Habitat Cover	100

Other Site Characteristics

Imponente massiccio calcareo. Presenza di fenomeni carsici. Vetta più alta della Campania (M. Gallinola, 1922 m.).

4.2 Quality and importance

Area con presenza di vegetazione rappresentativa dell'Appennino meridionale. Importante zona per

l'avifauna nidificante (Aquila chrysaetos, Bubo bubo). Presenza del lupo.

4.5 Documentation

Milone M. (a cira di), 1999. Allodola. In: Atlante degli uccelli svernanti in Campania. Monografia n.6 dell'ASOIM, Napoli. GUGLIELMI R., 2008. I rapaci diurni in Campania. Edizioni Il Campano. PICIOCCHI S., MASTRONARDI D., 2005. Distribuzione degli uccelli rapaci nidificanti in Campania. Avocetta, 29: 198. PICIOCCHI S., MASTRONARDI D., 2003. Atlante degli uccelli rapaci diurni e notturni nidificanti in Campania: risultati dei primi due anni di studio. Avocetta, 27(2): 114. PICIOCCHI S., MASTRONARDI D., DE FILIPPO G., 2007. Stato delle conoscenze su Aquila reale Aquila chrysaetos, Lanario Falco biarmicus e Pellegrino Falco peregrinus in Campania. In: Magrini M., Perna P., Scotti M. (Eds). Atti del convegno Aquila reale, Lanario e Pellegrino nell'Italia peninsulare Stato delle conoscenze e problemi di conservazione. Serra San Quirico (AN), 26-28 marzo 2004, pp: 117-119. MATTOCCIA, M., MARTA, S., ROMANO, A. and SBORDONI, V. (2011), Phylogeography of an Italian endemic salamander (genus Salamandrina): glacial refugia, postglacial expansions, and secondary contact. Biological Journal of the Linnean Society, 104: 903-992. doi: 10.1111/j.1095-8312.2011.01747.x GUGLIELMI R. & LEARDI A., 2007a. Consistenza e densità delle popolazioni di Accipitriformes e Falconiformes presenti in periodo riproduttivo nel Parco Regionale del Matese (Campania). Picus, 64. ARGENIO A., GUGLIELMI R. & FRAISSINET M., 2005. Azioni di conservazione per l'aquila reale Aquila chrysaetos nel Parco Regionale del Matese (Campania). Avocetta, 29: 100. Di Cristo, C., Liberato, C., De Luise, G., Di Cosmo, A, Paolucci, M. 2003 Preliminary data on the distributio of the autochthonous crayfish in the Provence of Benevento (South of Italy). CRAYNET Irish Meeting, 22nd - 24th June 2003 Kilkenny, Ireland. pp. 4-5. Odierna G. e Guarino F.M., 2002 I Vertebrati del Parco Regionale del Matese. Centro Stampa dell'Universit degli Studi di Napoli ed., Napoli BIANCHINI F., 1987 (1988) - Contributo alla conoscenza della flora del Matese (Appennino Molisano-Campano). Boll. Mus. Civ. St. Nat. Verona. 14:87-228. HONSELL E., 1957 - Novità floristiche del Matese. Ann. Fac. Sc. Agrar. Portici, Ser. 3, 23: 139-145. LA VALVA V., RICCIARDI M. e CAPUTO G., 1985 - La tutela dell'ambiente in Campania: situazione attuale e proposte. Inf. Bot. Ital., 17 (1-2-3): 144-154.

5. SITE PROTECTION STATUS (optional)

[Back to top](#)

5.1 Designation types at national and regional level:

Code	Cover [%]	Code	Cover [%]	Code	Cover [%]
IT04	60.0				

5.2 Relation of the described site with other sites:

designated at national or regional level:

Type code	Site name	Type	Cover [%]
IT04	MATESE		60.0

6. SITE MANAGEMENT

[Back to top](#)

6.1 Body(ies) responsible for the site management:

Organisation:	Regione Campania
Address:	
Email:	

6.2 Management Plan(s):

An actual management plan does exist:

<input type="checkbox"/> Yes	Name:
	Link:

No, but in preparation

No

6.3 Conservation measures (optional)

D.G.R. n. 2295/2007

7. MAP OF THE SITES

[Back to top](#)

INSPIRE ID:

Map delivered as PDF in electronic format (optional)

Yes No

Reference(s) to the original map used for the digitalisation of the electronic boundaries (optional).

154 II SE, 162 I NE 1:25000 Gauss-Boaga; CARTA DEGLI HABITAT; CORINE LANDCOVER III



Regione: Campania

Codice sito: IT8010026

Superficie (ha): 25932

Denominazione: Matese

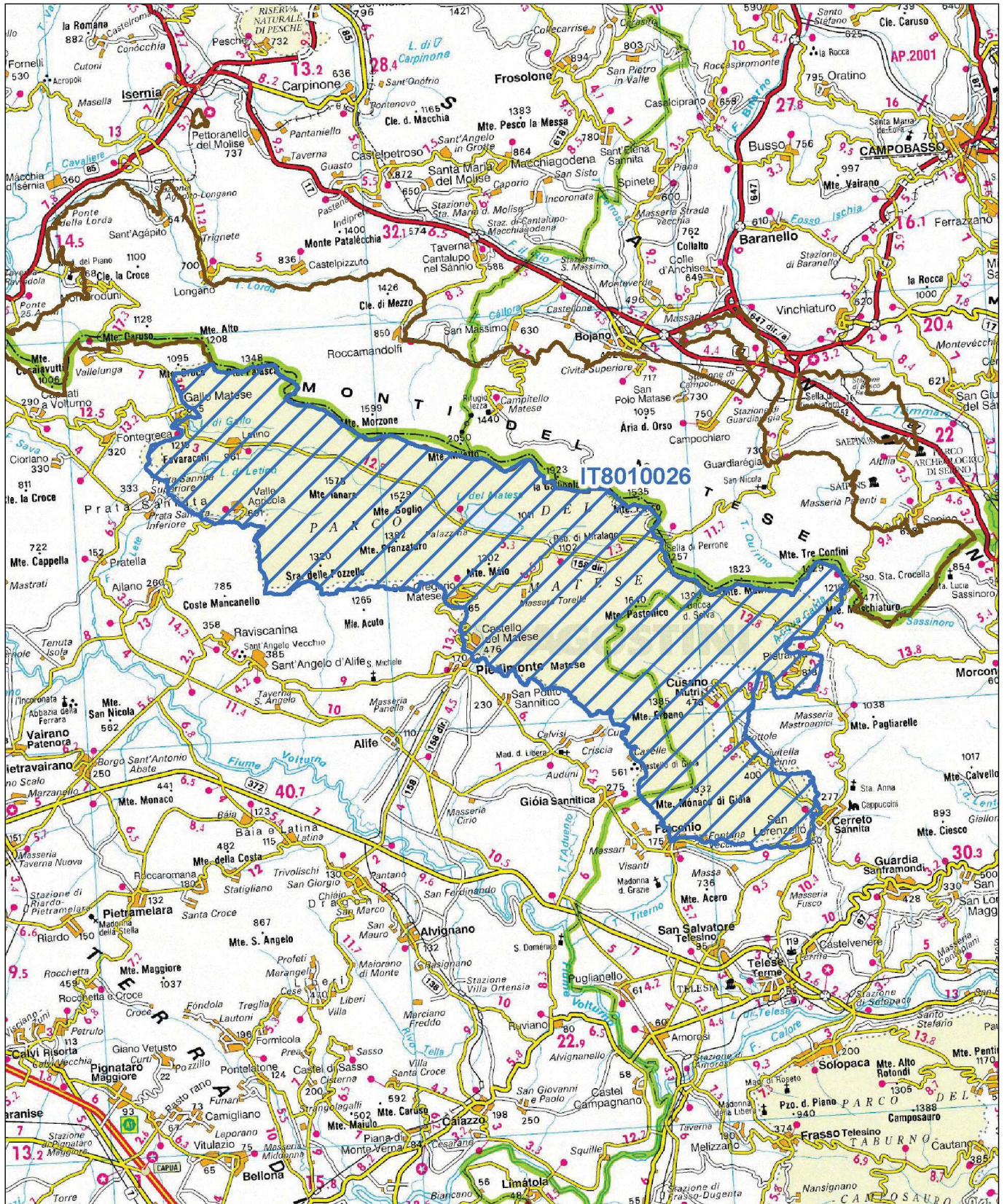

Data di stampa: 29/11/2010

0 2 4 Km

Scala 1:250'000

Legenda

 sito IT8010026

 altri siti

Base cartografica: De Agostini 1:250'000





NATURA 2000 - STANDARD DATA FORM

For Special Protection Areas (SPA),
Proposed Sites for Community Importance (pSCI),
Sites of Community Importance (SCI) and
for Special Areas of Conservation (SAC)

SITE IT8010027
SITENAME Fiumi Volturno e Calore Beneventano

TABLE OF CONTENTS

- [1. SITE IDENTIFICATION](#)
- [2. SITE LOCATION](#)
- [3. ECOLOGICAL INFORMATION](#)
- [4. SITE DESCRIPTION](#)
- [5. SITE PROTECTION STATUS](#)
- [6. SITE MANAGEMENT](#)
- [7. MAP OF THE SITE](#)

1. SITE IDENTIFICATION

1.1 Type B	1.2 Site code IT8010027	Back to top
----------------------	-----------------------------------	-----------------------------

1.3 Site name

Fiumi Volturno e Calore Beneventano

1.4 First Compilation date 2003-10	1.5 Update date 2013-10
--	-----------------------------------

1.6 Respondent:

Name/Organisation: Regione Campania, Assessorato all'Ecologia e alla Tutela dell'Ambiente, AGC 05, Settore Ecologia
Address: Via Arenella 104 - 80128 Napoli
Email: ac.esposito@maildip.regione.campania.it

Date site proposed as SCI:	2003-10
Date site confirmed as SCI:	No data
Date site designated as SAC:	No data
National legal reference of SAC designation:	No data

2. SITE LOCATION

[Back to top](#)

2.1 Site-centre location [decimal degrees]:

Longitude

14.3725

Latitude

41.27

2.2 Area [ha]:

4924.0

2.3 Marine area [%]

0.0

2.4 Sitelength [km]:

0.0

2.5 Administrative region code and name

NUTS level 2 code

Region Name

ITF3	Campania
------	----------

2.6 Biogeographical Region(s)

Mediterranean (100.0
%)

3. ECOLOGICAL INFORMATION

3.1 Habitat types present on the site and assessment for them

[Back to top](#)

Annex I Habitat types						Site assessment			
Code	PF	NP	Cover [ha]	Cave [number]	Data quality	AIBICID	AIBIC		
						Representativity	Relative Surface	Conservation	Global
3250			1624.92			C	C	C	C
3270			492.4			B	C	C	B
3280			246.2			A	C	B	B
6430			49.24			B	C	C	C
91F0			49.24			B	C	C	C
92A0			689.36			A	C	C	C

- **PF:** for the habitat types that can have a non-priority as well as a priority form (6210, 7130, 9430) enter "X" in the column PF to indicate the priority form.
- **NP:** in case that a habitat type no longer exists in the site enter: x (optional)
- **Cover:** decimal values can be entered
- **Caves:** for habitat types 8310, 8330 (caves) enter the number of caves if estimated surface is not available.

- **Data quality:** G = 'Good' (e.g. based on surveys); M = 'Moderate' (e.g. based on partial data with some extrapolation); P = 'Poor' (e.g. rough estimation)

3.2 Species referred to in Article 4 of Directive 2009/147/EC and listed in Annex II of Directive 92/43/EEC and site evaluation for them

Species					Population in the site						Site assessment			
G	Code	Scientific Name	S	NP	T	Size		Unit	Cat.	D.qual.	AIBICID		AIBIC	
						Min	Max				Pop.	Con.	Iso.	Glo.
B	A293	Acrocephalus melanopogon			w	1	5	i		P	C	C	C	C
B	A247	Alauda arvensis			r	11	50	p		P	C	B	C	B
F	1120	Alburnus albidus			p				C	DD	B	B	B	A
B	A229	Alcedo atthis			c				C	DD	C	B	C	B
B	A229	Alcedo atthis			w				C	DD	C	B	C	B
B	A229	Alcedo atthis			r	1	5	p		P	C	B	C	B
F	1103	Alosa fallax			p				R	DD	C	B	C	A
B	A029	Ardea purpurea			c				C	DD	C	B	C	B
A	5357	Bombina pachipus			p				P	DD	C	B	C	B
B	A021	Botaurus stellaris			c				C	DD	C	B	C	B
B	A021	Botaurus stellaris			w	1	5	i		P	C	B	C	B
B	A133	Burhinus oedicephalus			c				V	DD	C	C	C	C
B	A224	Caprimulgus europaeus			r	1	5	p		P	C	B	C	B
I	1088	Cerambyx cerdo			p				P	DD	C	B	B	B
B	A031	Ciconia ciconia			c				R	DD	C	B	C	B
B	A081	Circus aeruginosus			c				C	DD	C	B	C	B
B	A082	Circus cyaneus			c				R	DD	C	B	C	B
B	A084	Circus pygargus			c				R	DD	C	B	C	B
F	5305	Cobitis zanandreae			p				C	DD	C	B	B	B
B	A208	Columba palumbus			c				C	DD	C	B	C	B
B	A113	Coturnix coturnix			c				C	DD	C	B	C	B
B	A026	Egretta garzetta			c				C	DD	C	B	C	B
R	1279	Elaphe quatuorlineata			p				P	DD	C	B	C	B

I		tetraodon						P							X
R	1250	Podarcis sicula						C	X						
A	1209	Rana dalmatina						P	X						
I		Scarites bubarius						P							X
I		Sympecma fusca						P							X
A	1168	Triturus italicus						C	X						

- **Group:** A = Amphibians, B = Birds, F = Fish, Fu = Fungi, I = Invertebrates, L = Lichens, M = Mammals, P = Plants, R = Reptiles
- **CODE:** for Birds, Annex IV and V species the code as provided in the reference portal should be used in addition to the scientific name
- **S:** in case that the data on species are sensitive and therefore have to be blocked for any public access enter: yes
- **NP:** in case that a species is no longer present in the site enter: x (optional)
- **Unit:** i = individuals, p = pairs or other units according to the standard list of population units and codes in accordance with Article 12 and 17 reporting, (see [reference portal](#))
- **Cat.:** Abundance categories: C = common, R = rare, V = very rare, P = present
- **Motivation categories:** **IV, V:** Annex Species (Habitats Directive), **A:** National Red List data; **B:** Endemics; **C:** International Conventions; **D:** other reasons

4. SITE DESCRIPTION

[Back to top](#)

4.1 General site character

Habitat class	% Cover
N15	13.0
N23	11.0
N06	47.0
N12	1.0
N21	28.0
Total Habitat Cover	100

Other Site Characteristics

Importante corso fluviale situato, a nord, tra il versante sud-occidentale del Matese ed il complesso del Roccamonfina e del Monte Maggiore. Riceve le acque del Calore Beneventano; la parte terminale del fiume scorre su terreni prevalentemente argillosi limosi.

4.2 Quality and importance

Tratti di foreste a galleria di Salix alba e Populus alba a stretto contatto con i coltivi. interessante avifauna migratrice e comunità di anfibi.

4.5 Documentation

Picocchi S., Mastronardi D., Fraissinet M. 2011. I rapaci diurni della Campania. ASOIM, Napoli. Fraissinet M. e Cavaliere V. 2009. Gli anatidi selvatici della Campania. ASOIM, Napoli. Ianni O., Corso A., Capobianco G. 2013. Nuove scoperte odonatologiche per la provincia di Caserta. VI Conv. Naz. Le libellule in Italia. Trevi. <http://ardeaonlus.it/wp-content/uploads/2013/04/POSTER-JanniCapobainco.pdf> Di Cristo, C., Liberato, C., De Luise, G., Di Cosmo, A, Paolucci, M. 2003 Preliminary data on the distribution of the autochthonous crayfish in the Provence of Benevento (South of Italy). CRAYNET Irish Meeting, 22nd - 24th June 2003Kilkenny, Ireland. pp. 4-5.

5. SITE PROTECTION STATUS (optional)

[Back to top](#)

5.1 Designation types at national and regional level:

Code	Cover [%]	Code	Cover [%]	Code	Cover [%]
IT05					

5.2 Relation of the described site with other sites:

designated at national or regional level:

Type code	Site name	Type	Cover [%]
IT05	Foce Volturno - Costa di Licola		

6. SITE MANAGEMENT

[Back to top](#)

6.1 Body(ies) responsible for the site management:

Organisation:	Regione Campania
Address:	
Email:	

6.2 Management Plan(s):

An actual management plan does exist:

<input type="checkbox"/> Yes	Name:
	<u>Link:</u>
<input type="checkbox"/> No, but in preparation	
<input checked="" type="checkbox"/> No	

6.3 Conservation measures (optional)

D.G.R. n. 2295/2007

7. MAP OF THE SITES

[Back to top](#)

INSPIRE ID:

Map delivered as PDF in electronic format (optional)

Yes No

Reference(s) to the original map used for the digitalisation of the electronic boundaries (optional).

--



Regione: Campania

Codice sito: IT8010027

Superficie (ha): 4924

Denominazione: Fiumi Volturno e Calore Beneventano



Data di stampa: 06/12/2010

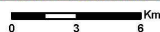

Scala 1:250'000

Legenda

 sito IT8010027

 altri siti

Base cartografica: De Agostini 1:250'000

