

VERIFICA ASSOGGETTABILITA' ALLA V.L.A.

17204/14 - STRADA 16 ROSETTO

PROGETTO DI AGRICOLA AGROTORALE DI UN IMPIANTO GIÀ AUTORIZZATO, AI SENSI DELL'ART. 298 DEL D.LGS. 152/06 E S.M.I., PER LA COLLETTA, TRATTAMENTO, IMBALLA E INCENERIMENTO DI RIFIUTI NON PERICOLOSI, IN UN'AREA DI 10.000,00 mq. SITA' IN VIA S. CARLO, 216, A POGGIOREALE (NA), GESTITO DALLA Ditta DAVANO RIFRAFFE.

Comittente
S.M. DAVANO RIFRAFFE
S.p.A.
Via S. Carlo, 216 - Poggioreale (NA)
Il Tecnico
Dott. Arch. Enrico Lombardi

PIANNERIA GENERALE DELL'IMPIANTO

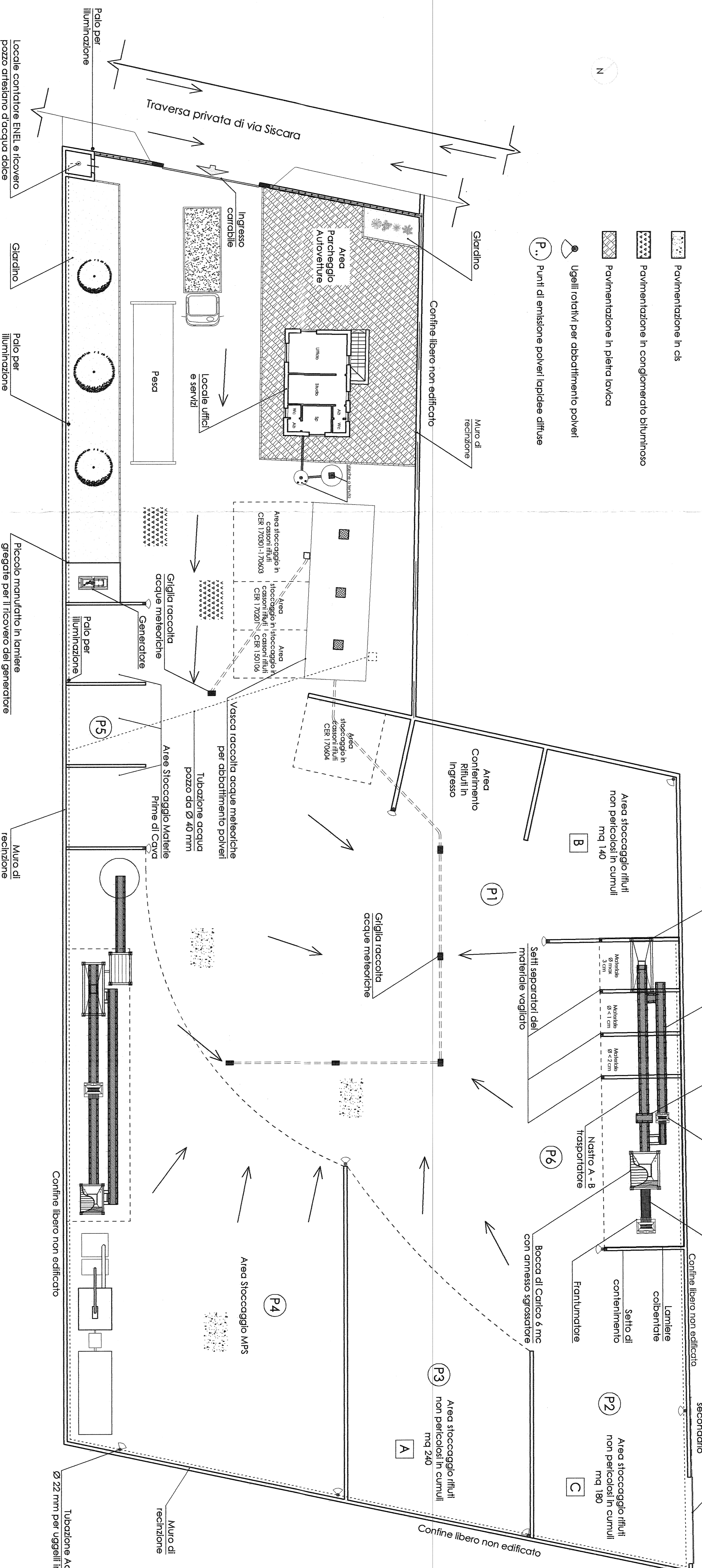

STRALCIO CATASTALE

STRALCIO AEROFOTOGRAMMETRICO

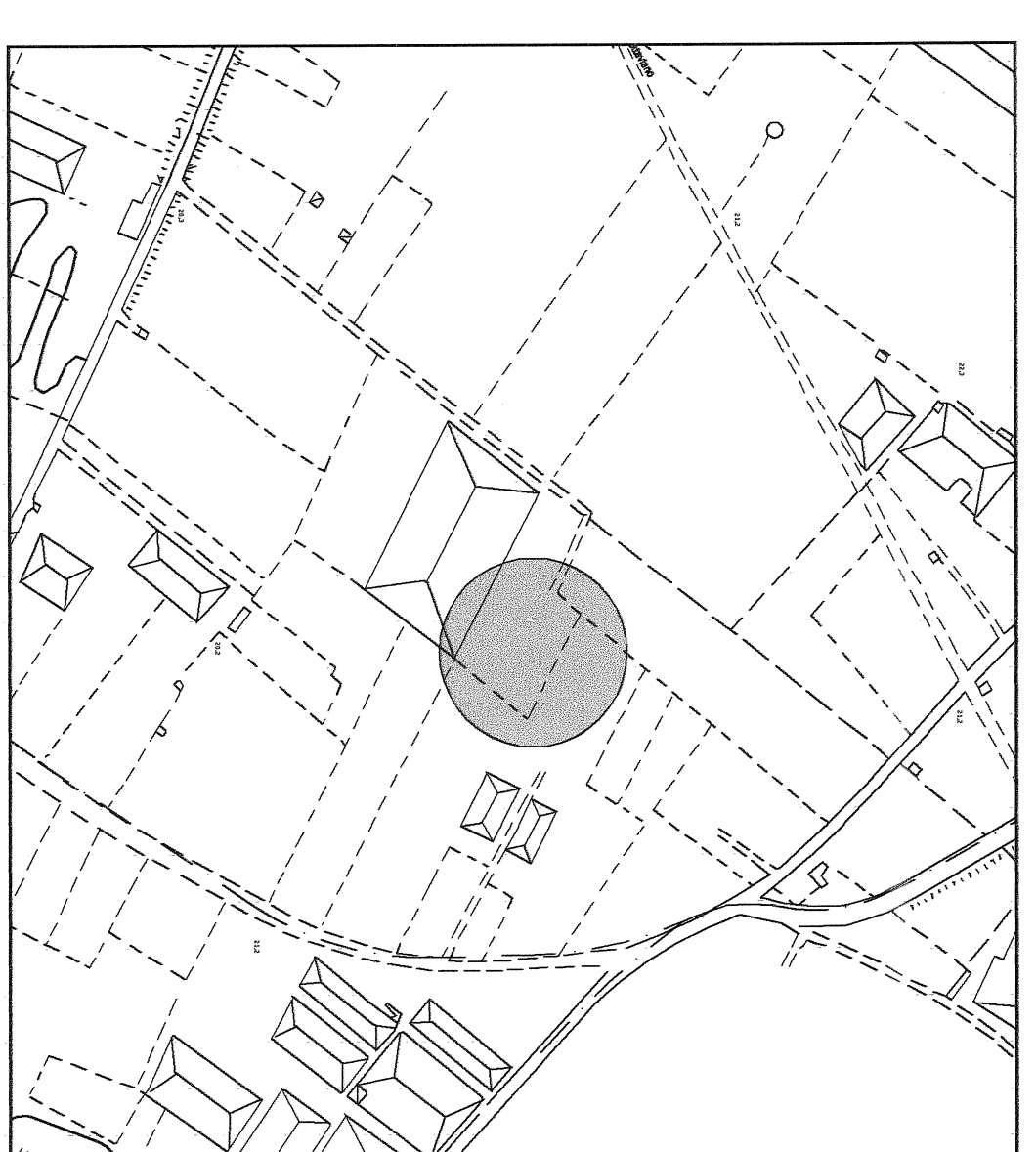
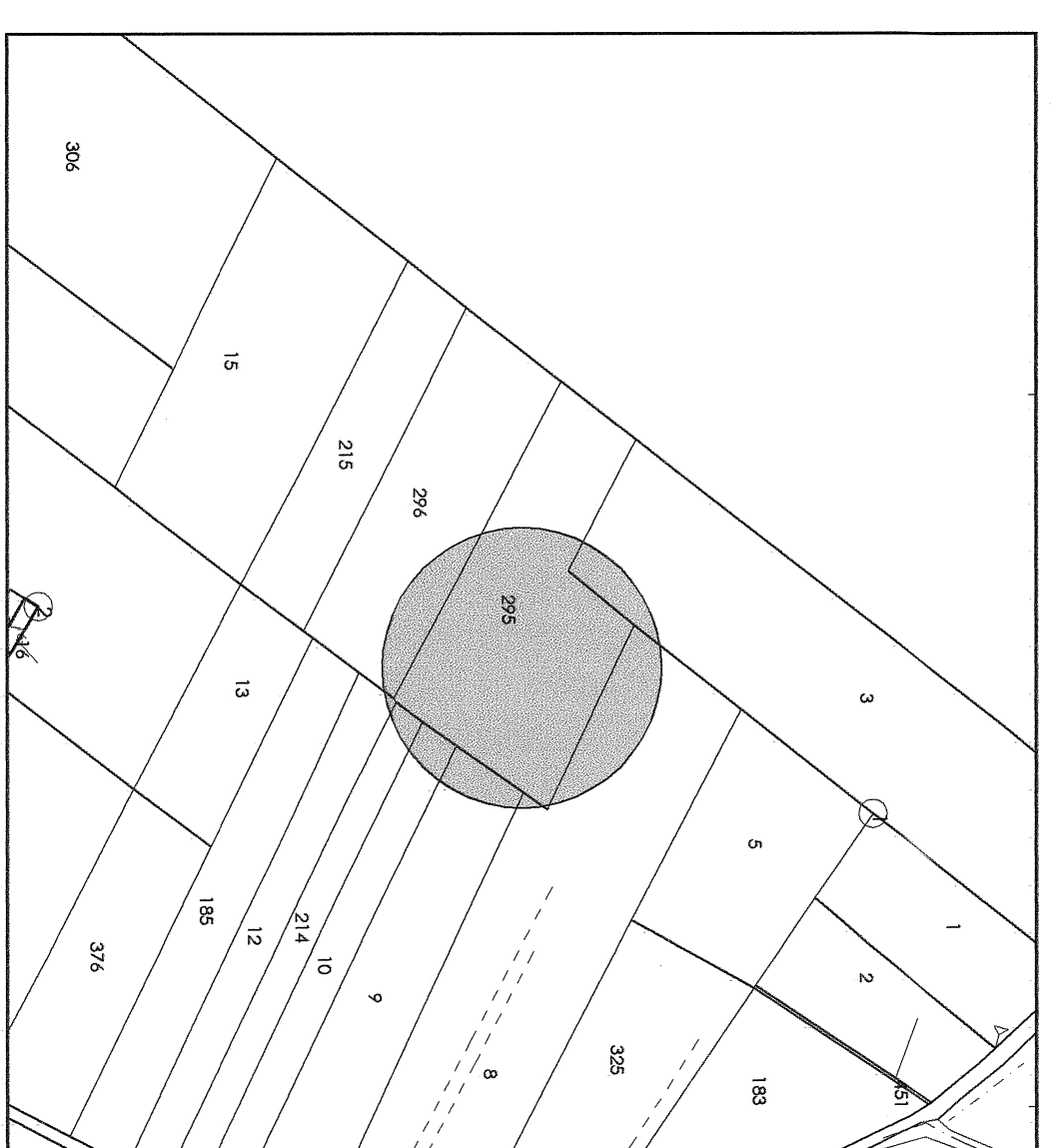

LOCALI UFFICI E SERVIZI

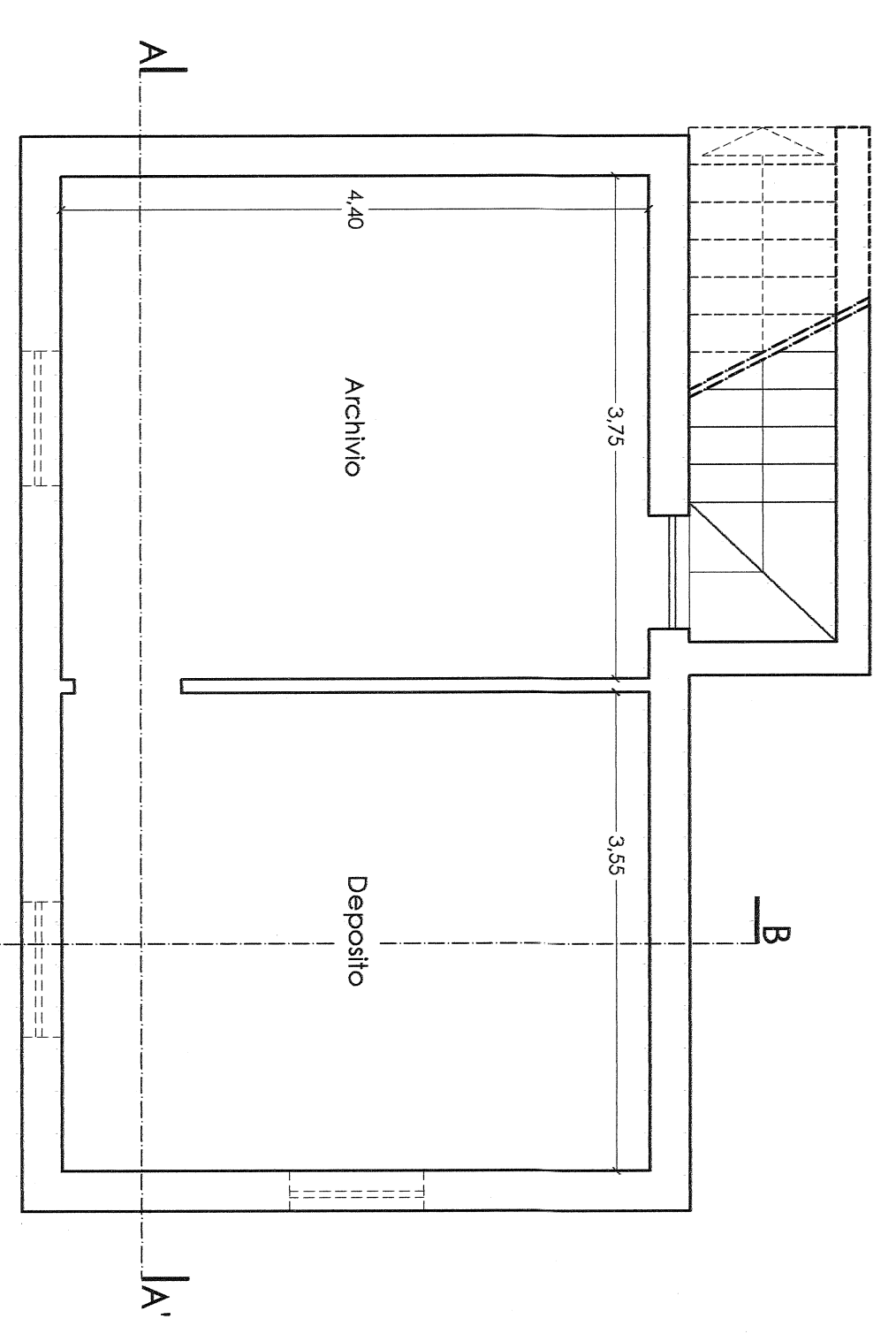

PIANTA PIANO TERRA

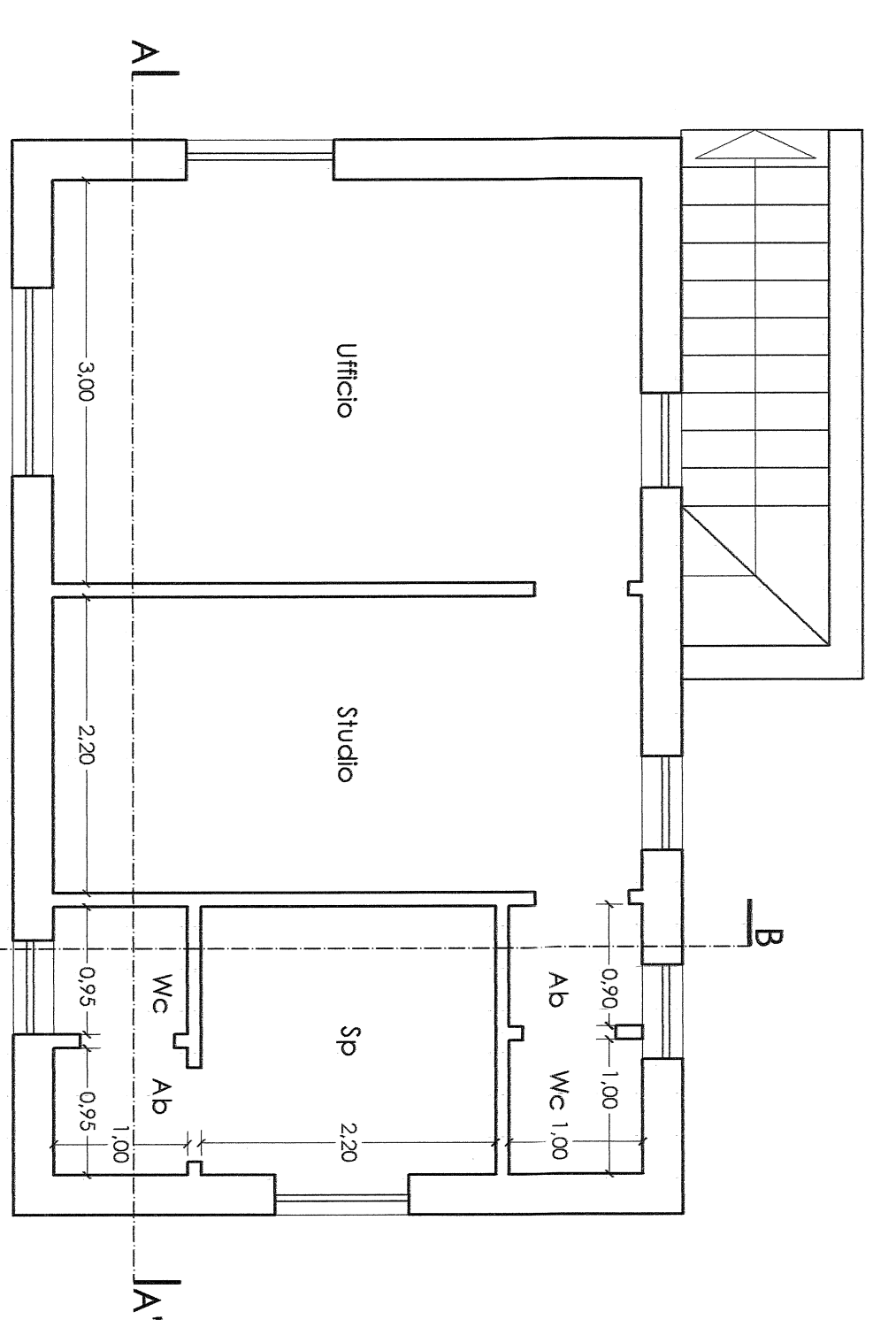

PIANTA COPERTURE

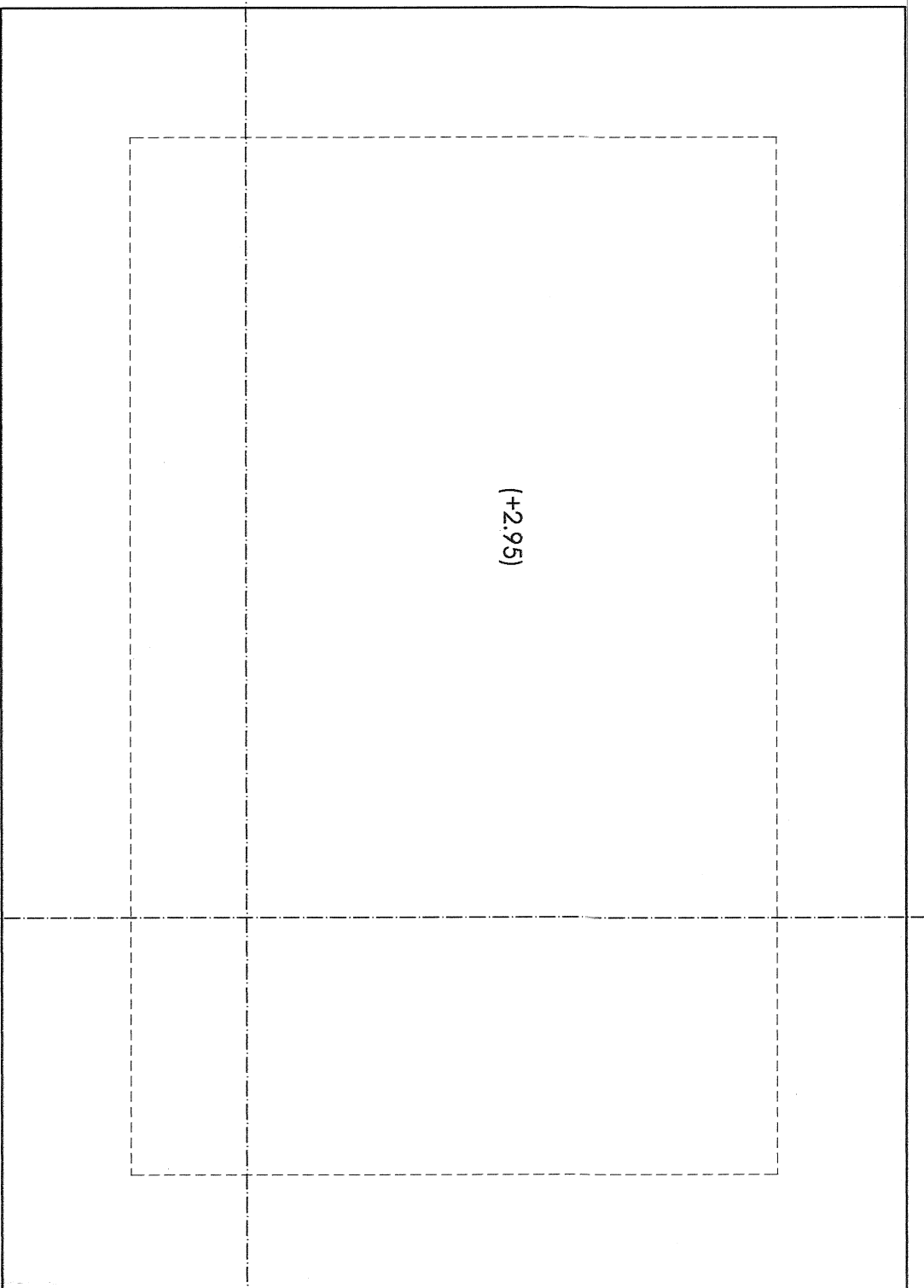

PROSPETTO NORD

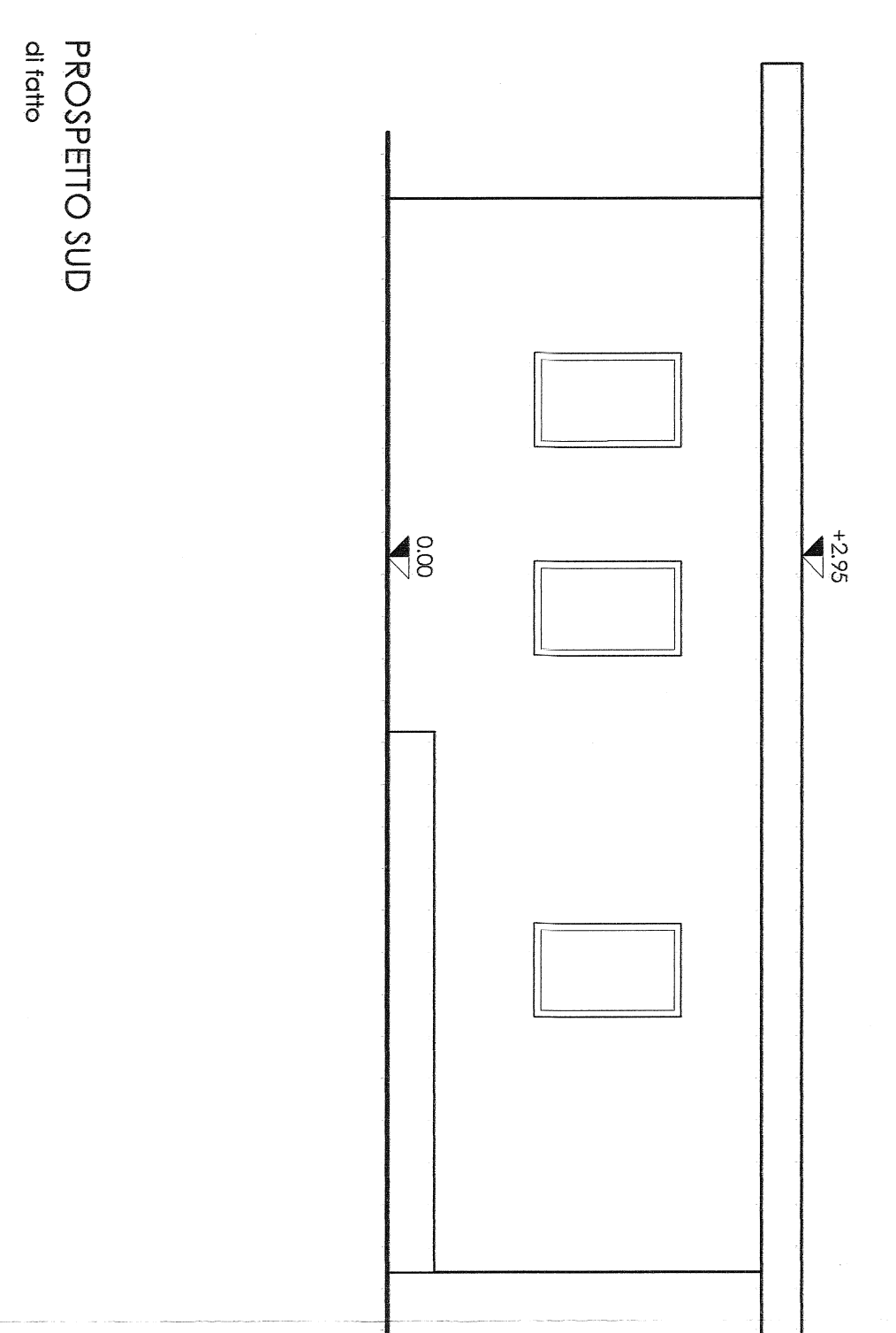

SEZIONE AA'

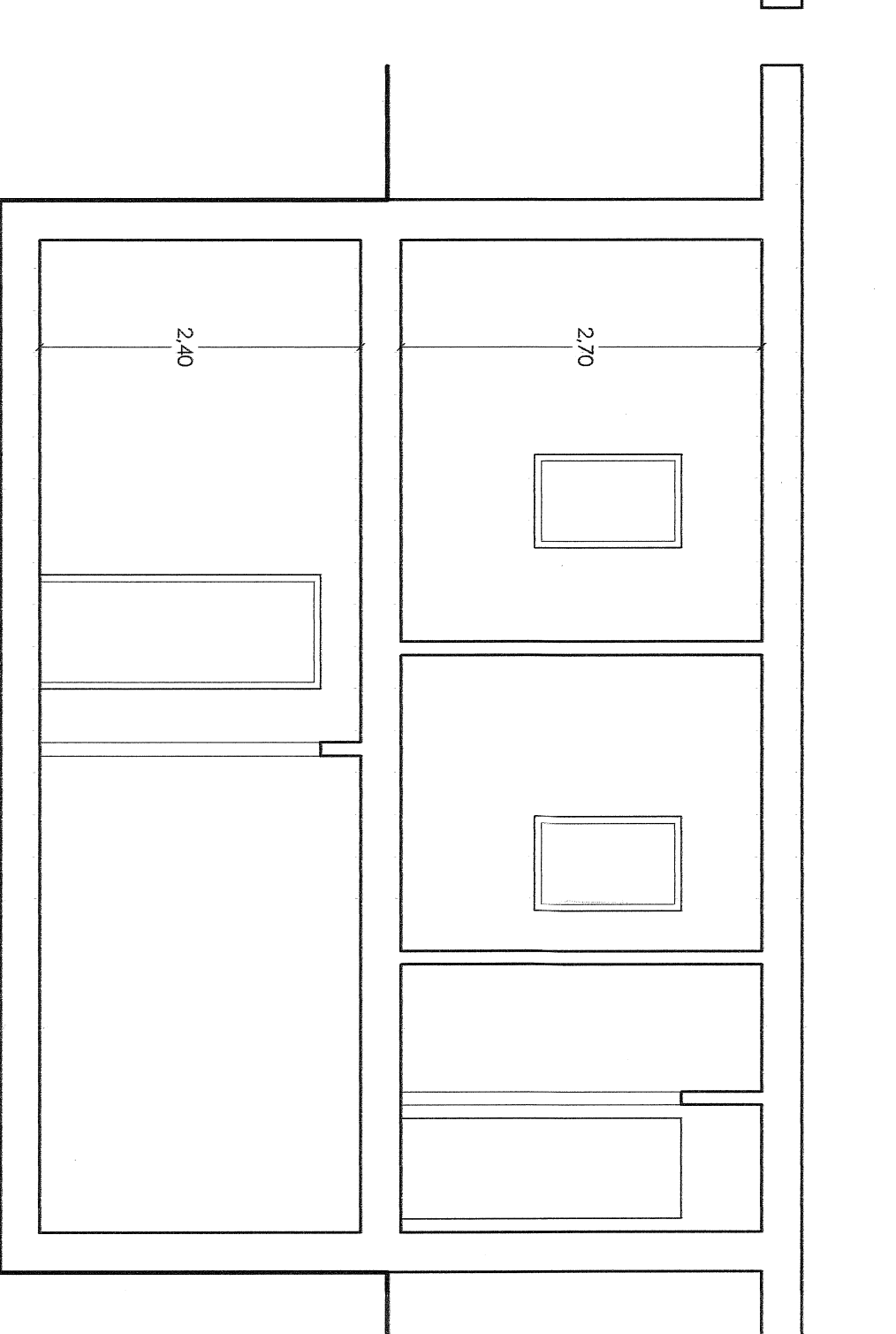

INCARPULAMENTO IMPIANTO DI TRIVOGGIATURA

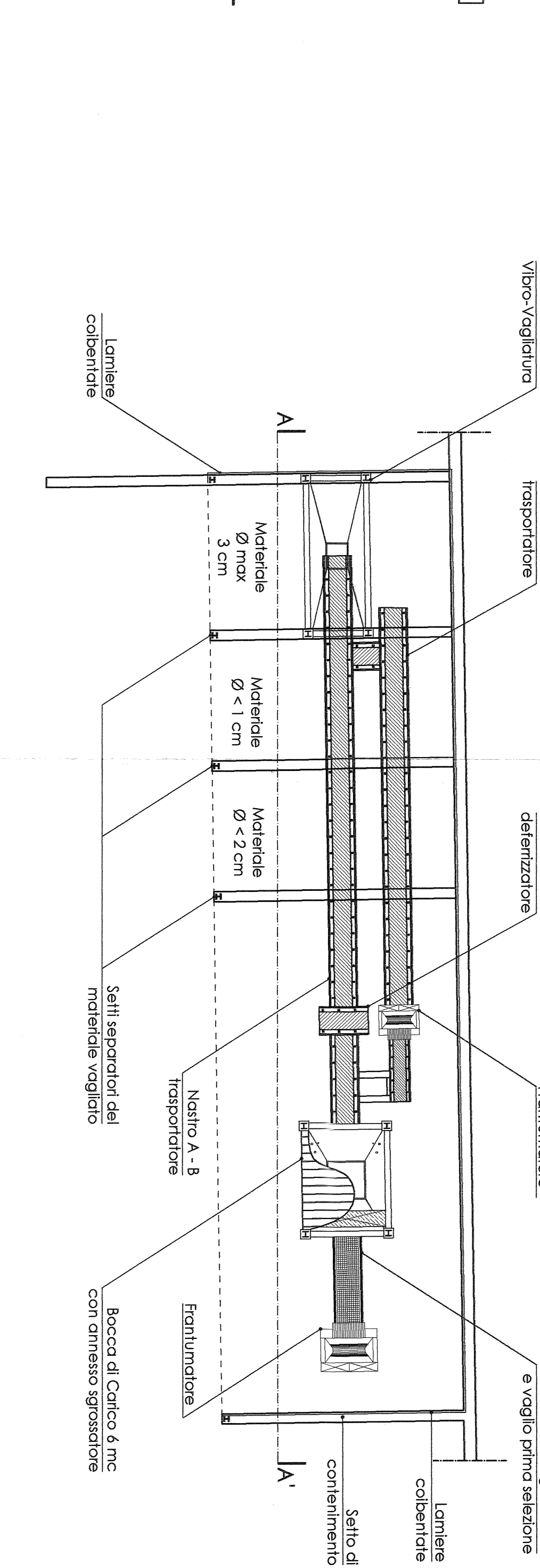

IMPIANTO TRATTAMENTO ACQUE LAVAGGIO SABBIE CON FILTRO PRESSA

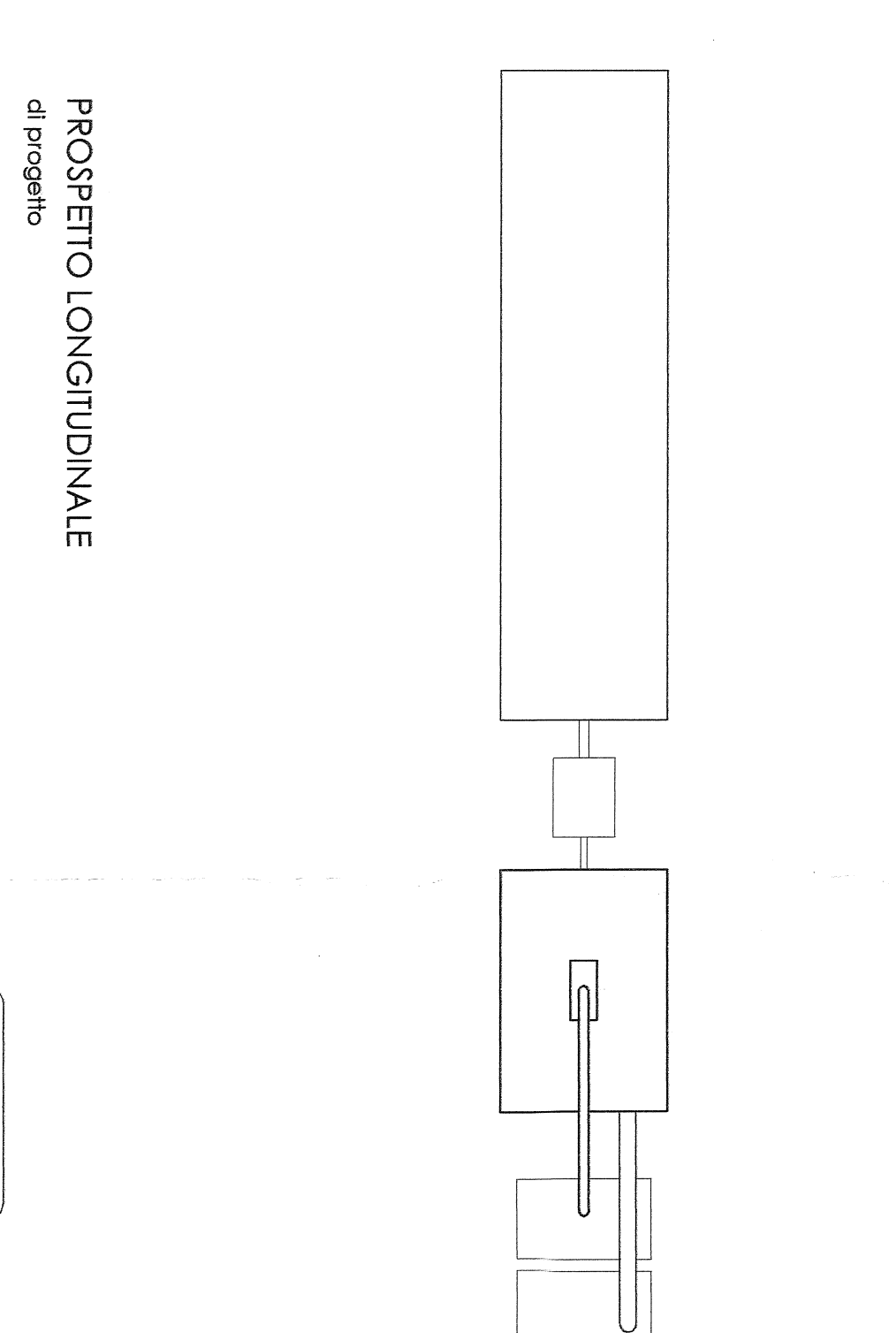

PROSPETTO EST

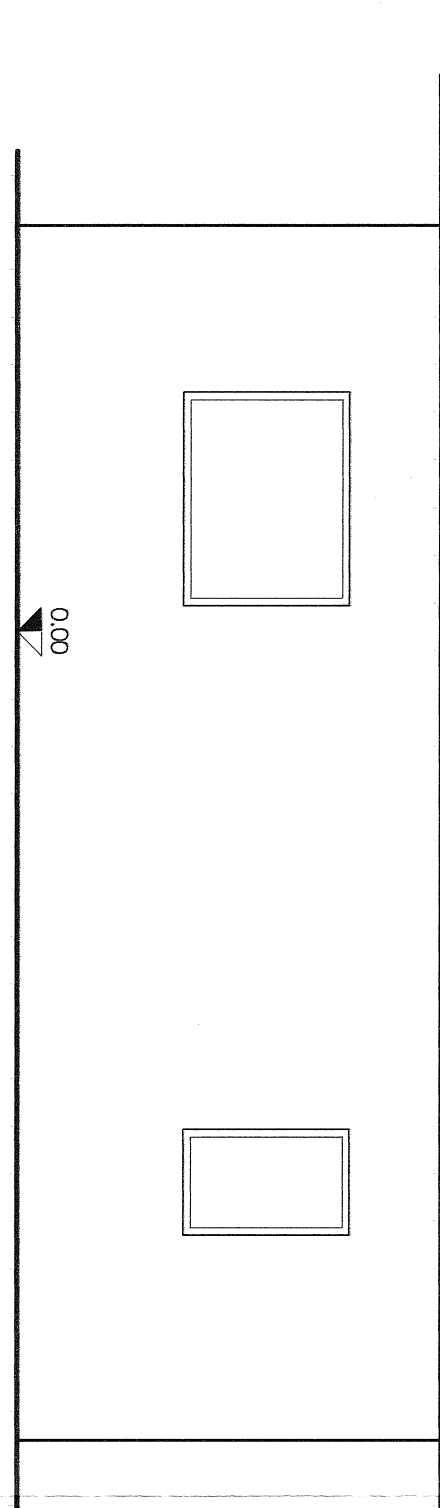

SEZIONE BB'

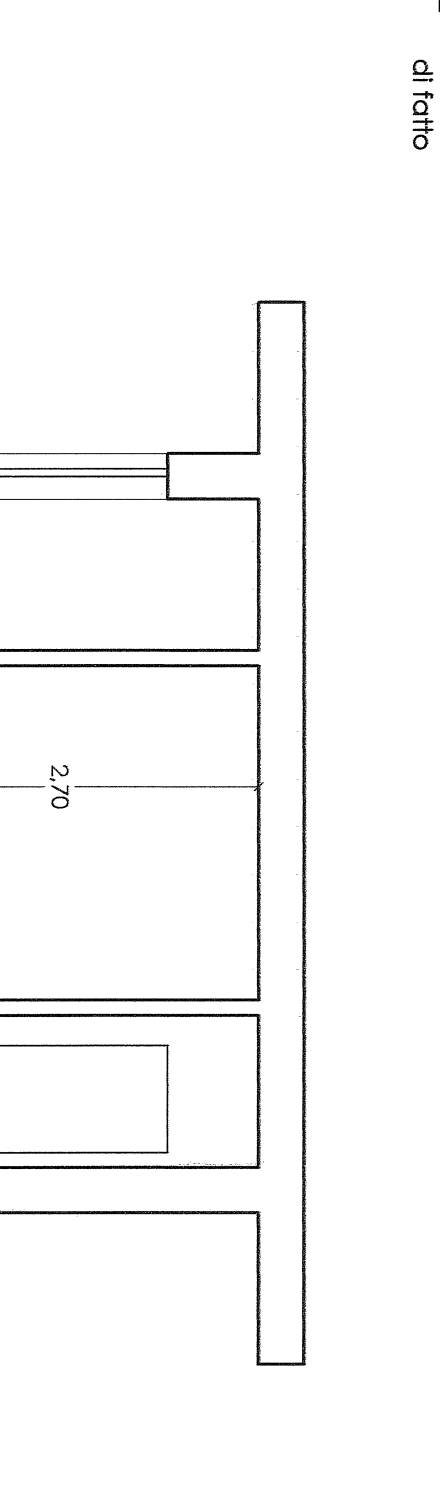

PIANTA DELLE COPERTURE

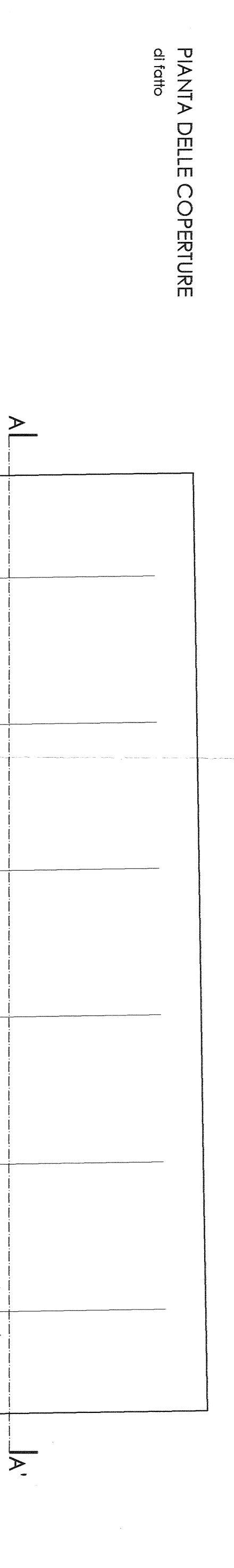

PROSPETTO LONGITUDINALE

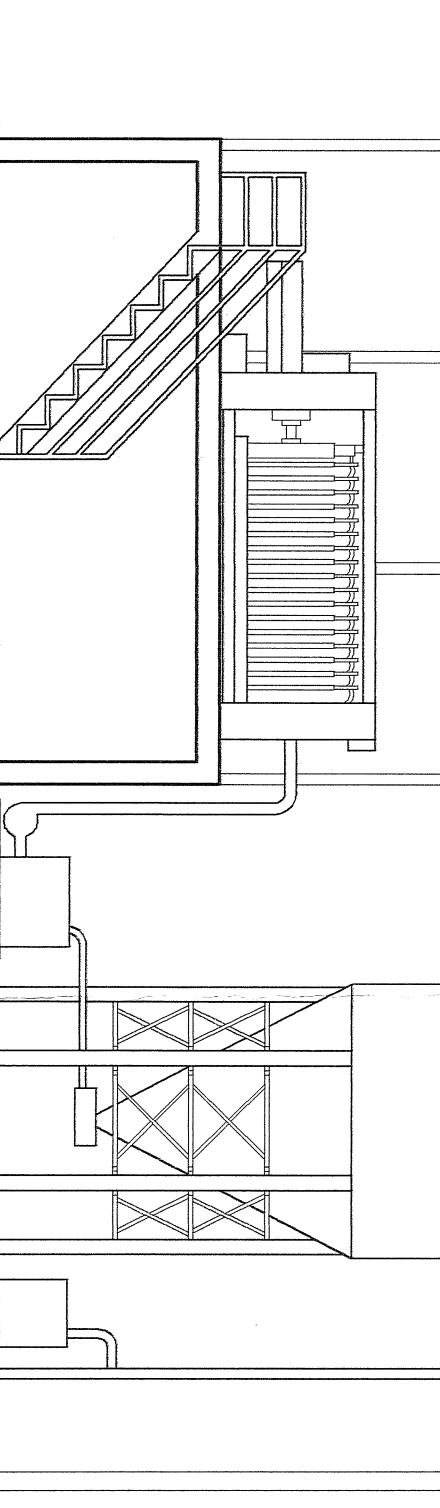

PROSPETTO OVEST

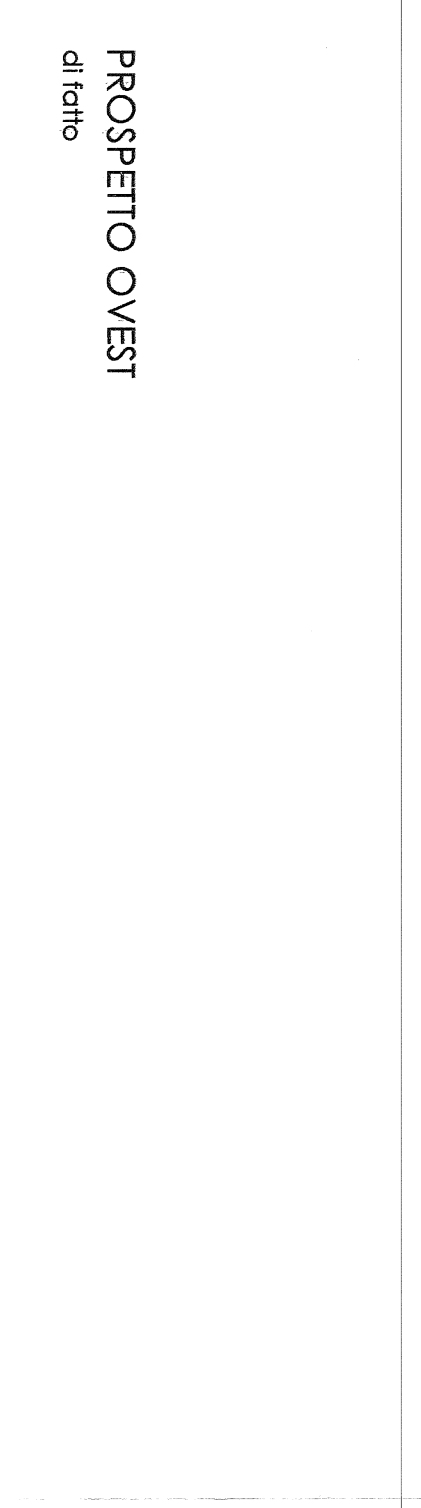

SEZIONE AA'

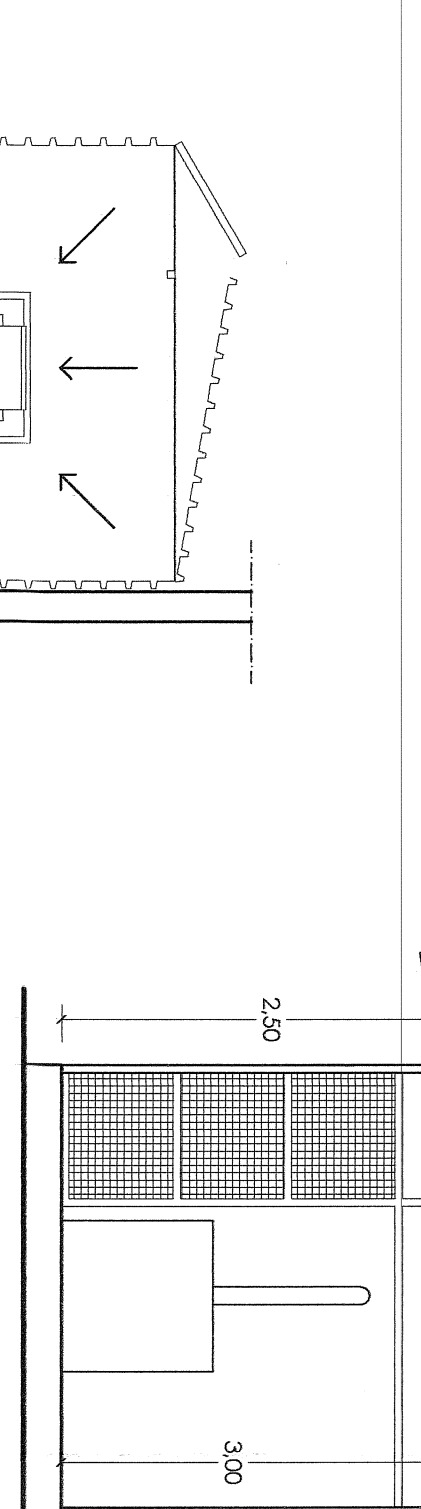

SEZIONE AA'

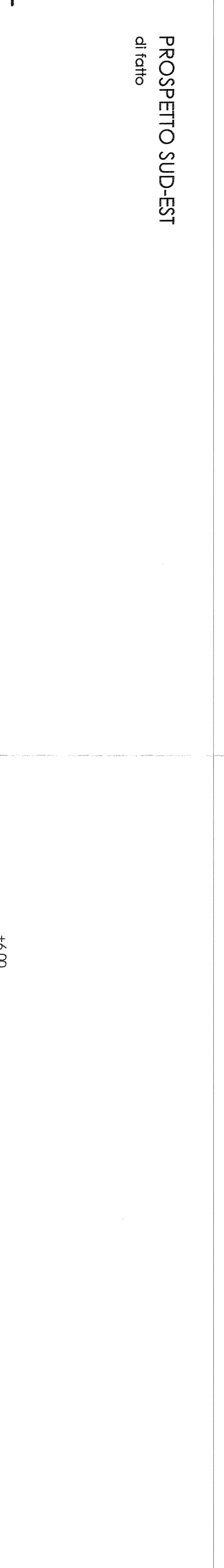

IMPIANTO CON SCOLARICA A TAZZA

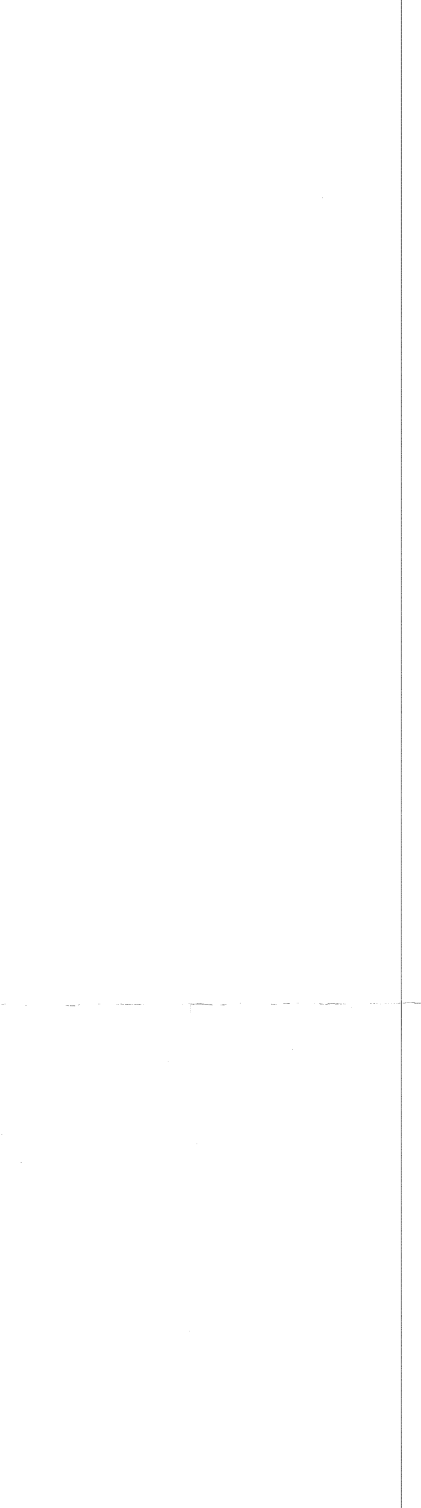

PROSPETTO SUD

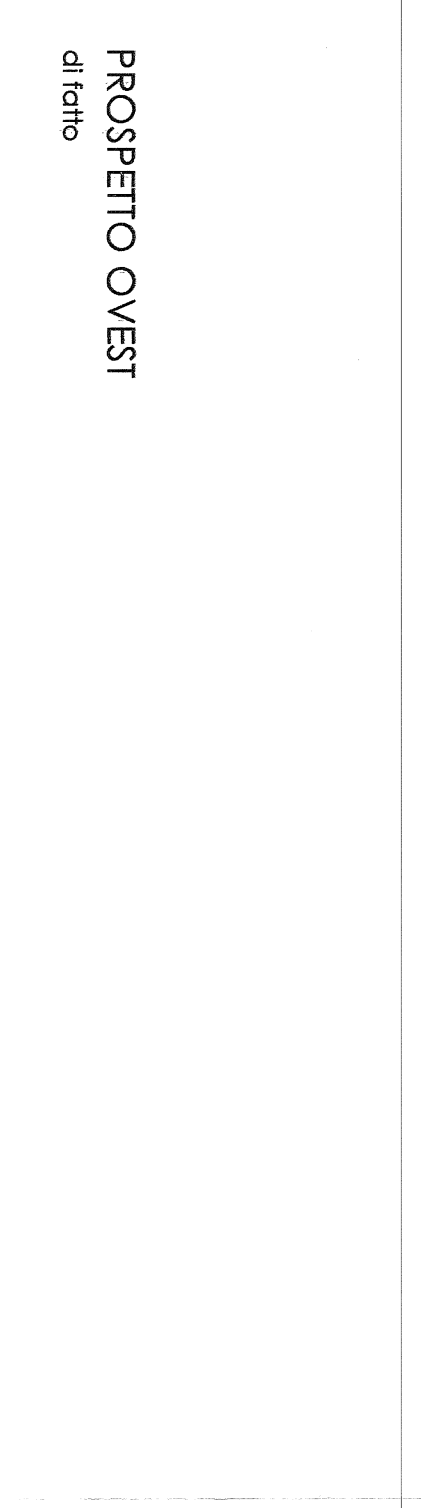

SEZIONE AA'

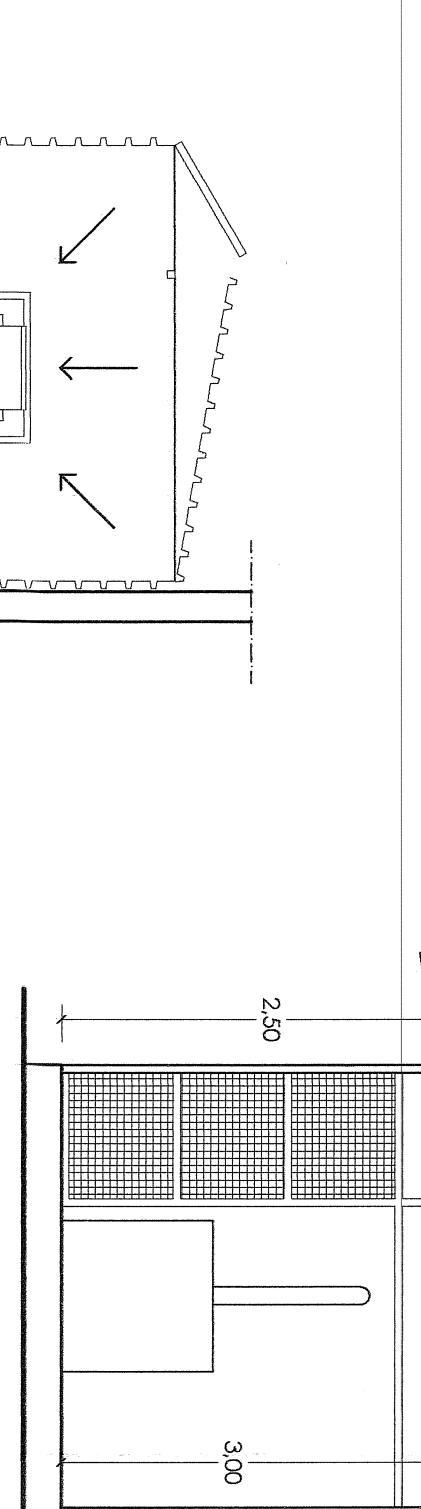

PROSPETTO SUD-EST

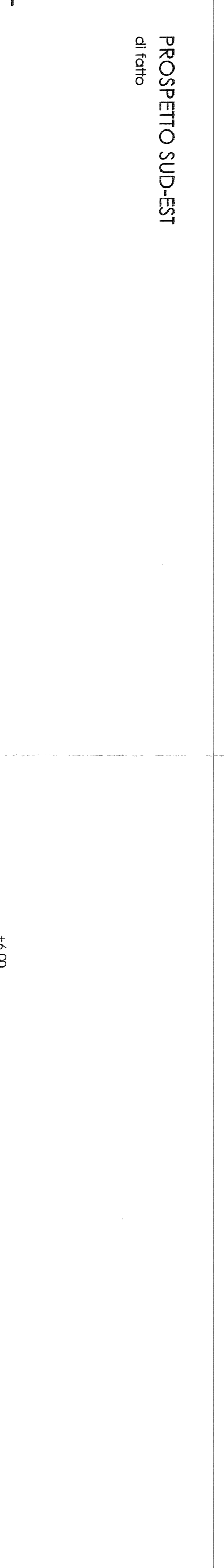

PROSPETTO

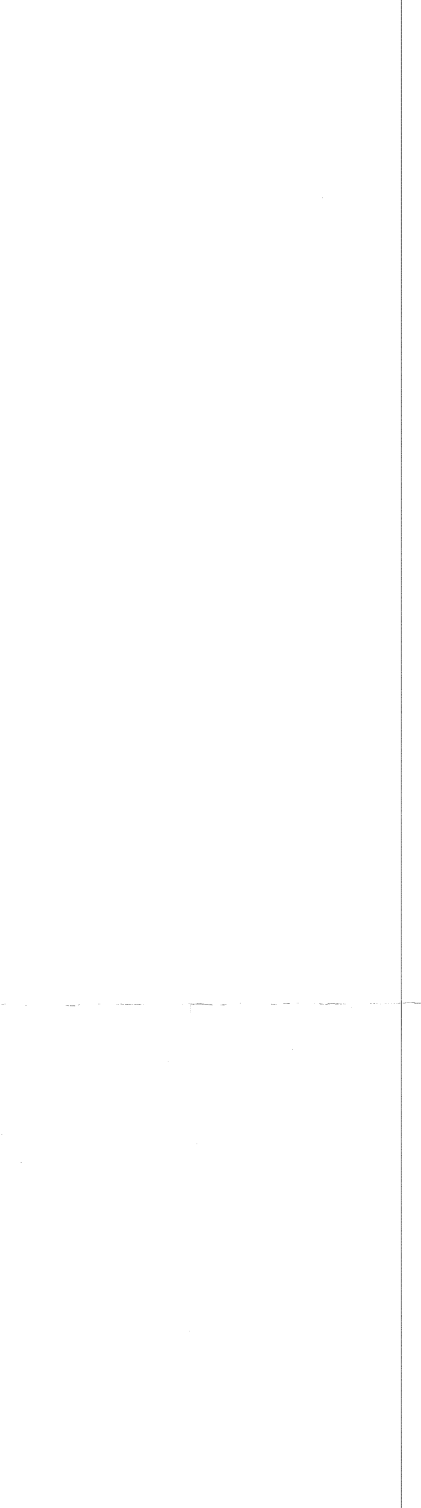

PROSPETTO

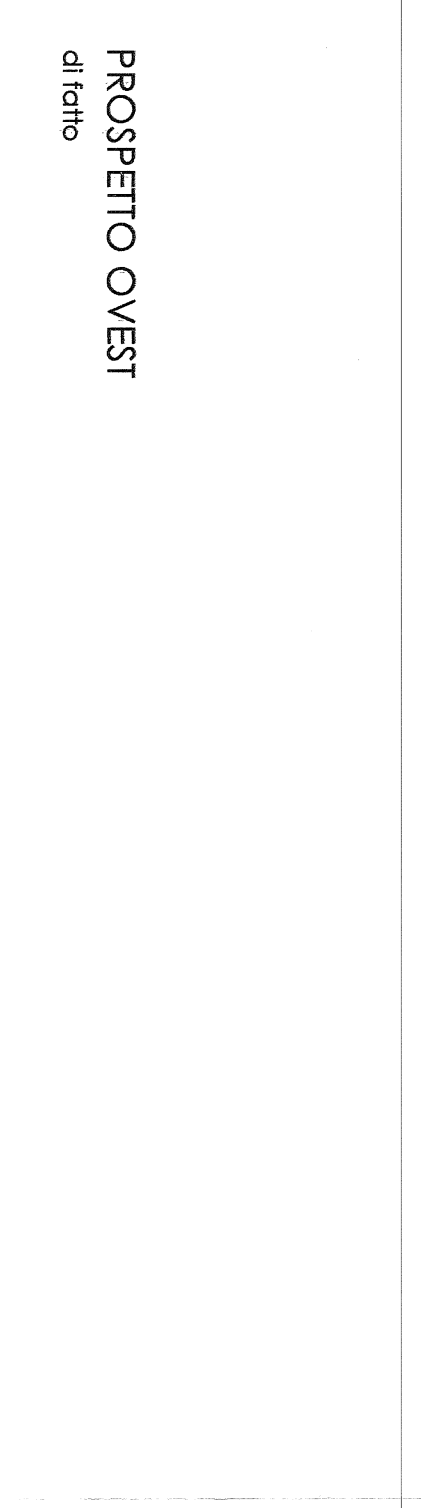

SEZIONE AA'

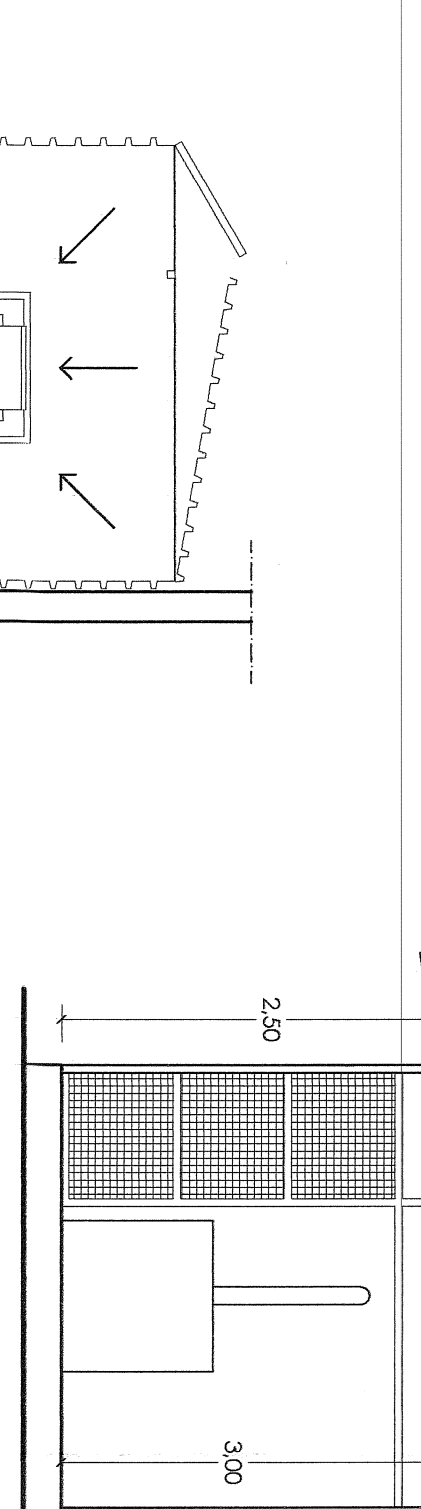

PROSPETTO

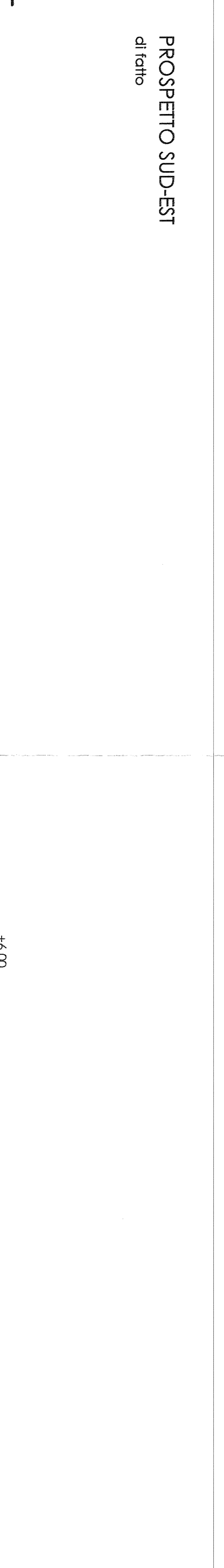

PROSPETTO

