

ECO & GEO TECHNICAL SERVICE SRL

Servizi e Consulenza Tecnico-Ambientale
Sistemi di Gestione Aziendali UNI-EN-ISO
Sicurezza sul Lavoro e Prevenzione Incendi
Formazione Professionale

Piazza Caduti Civili di Guerra n°1 — 84123 — Salerno P.IVA: 04530200650

PROVINCIA DI SALERNO

COMUNE DI BUCCINO

INTERVENTO PROGETTUALE PROPOSTO

IMPIANTO DI TRATTAMENTO RIFIUTI

redatto ai sensi dell'art. 208 del d.lgs. n°152/06 e ss.mm.ii.

EG.00.F

ARCHITETTONICO STATO DI PROGETTO UFFICI E SPOGLIATOI

PROPONENTE

BUONECO SRL

Sede Legale: Via Nunziante n°30 – 84087 – Sarno (SA)
Impianto: Zona ASI Salerno Lotto 18 – 84021 – Buccino (SA)
P.IVA: 05164840653

IL TECNICO

Dott. Ing. Giuseppe Vitale



IL PROPONENTE

per presa visione

BUONECO S.r.l.

Via Nunziante, 30 - 84087 SARNO (SA)

Partita I.V.A. 05164840653

E-mail: buonecosrl@gmail.com

SCALA ELABORATO

1 : 100

STATO ELABORATO

Revisione N°

00

Data Emissione

23.05.2018

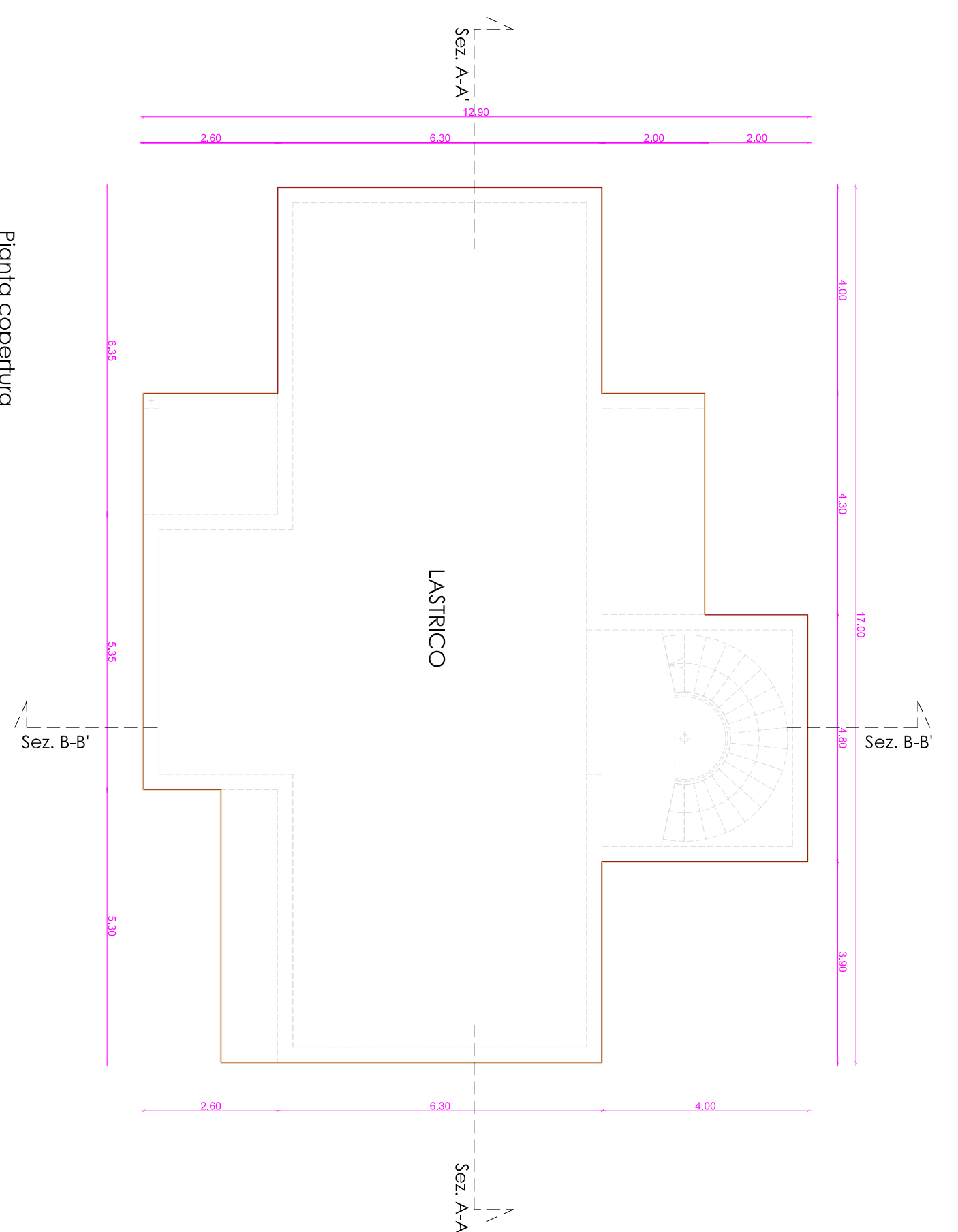
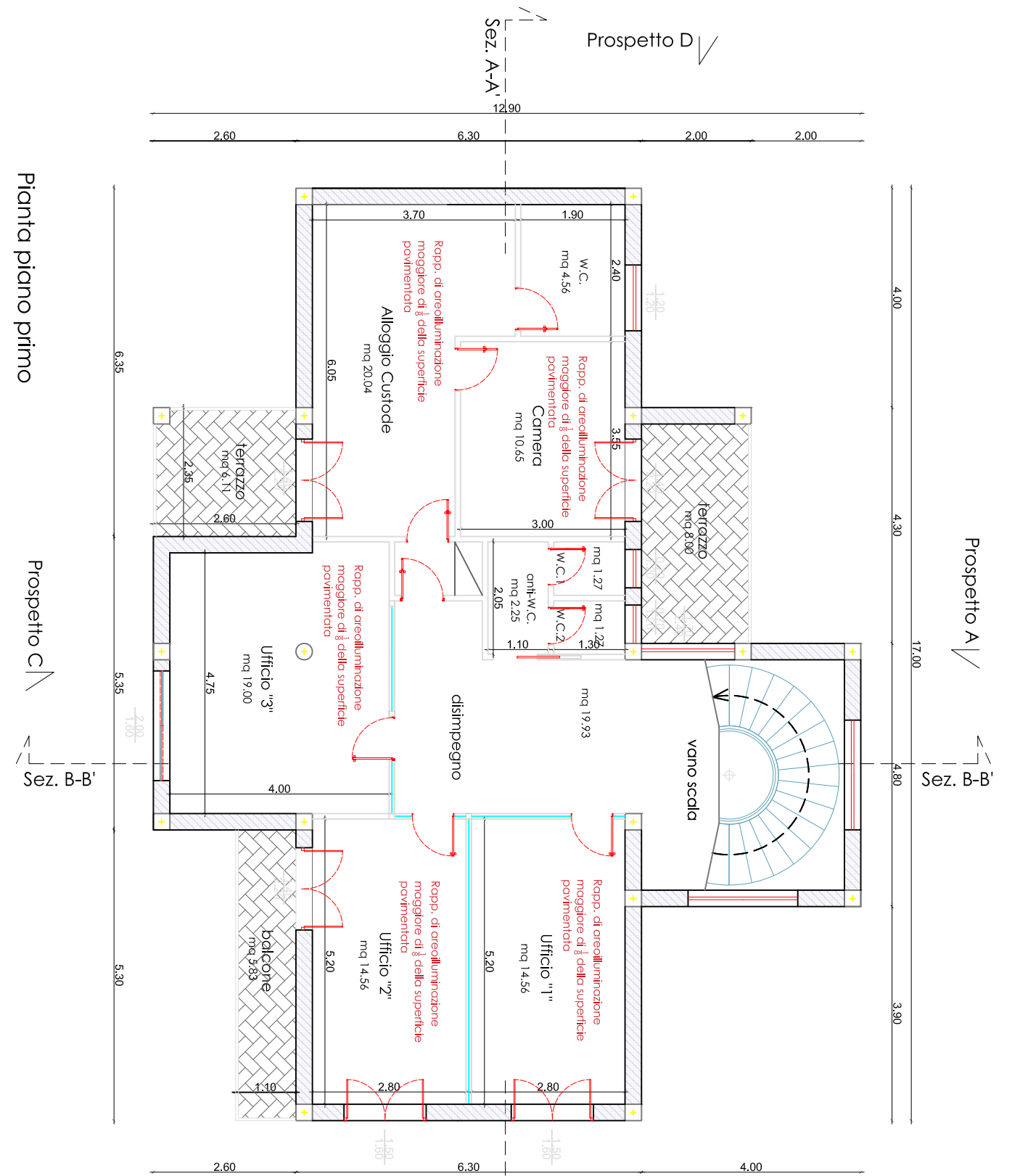
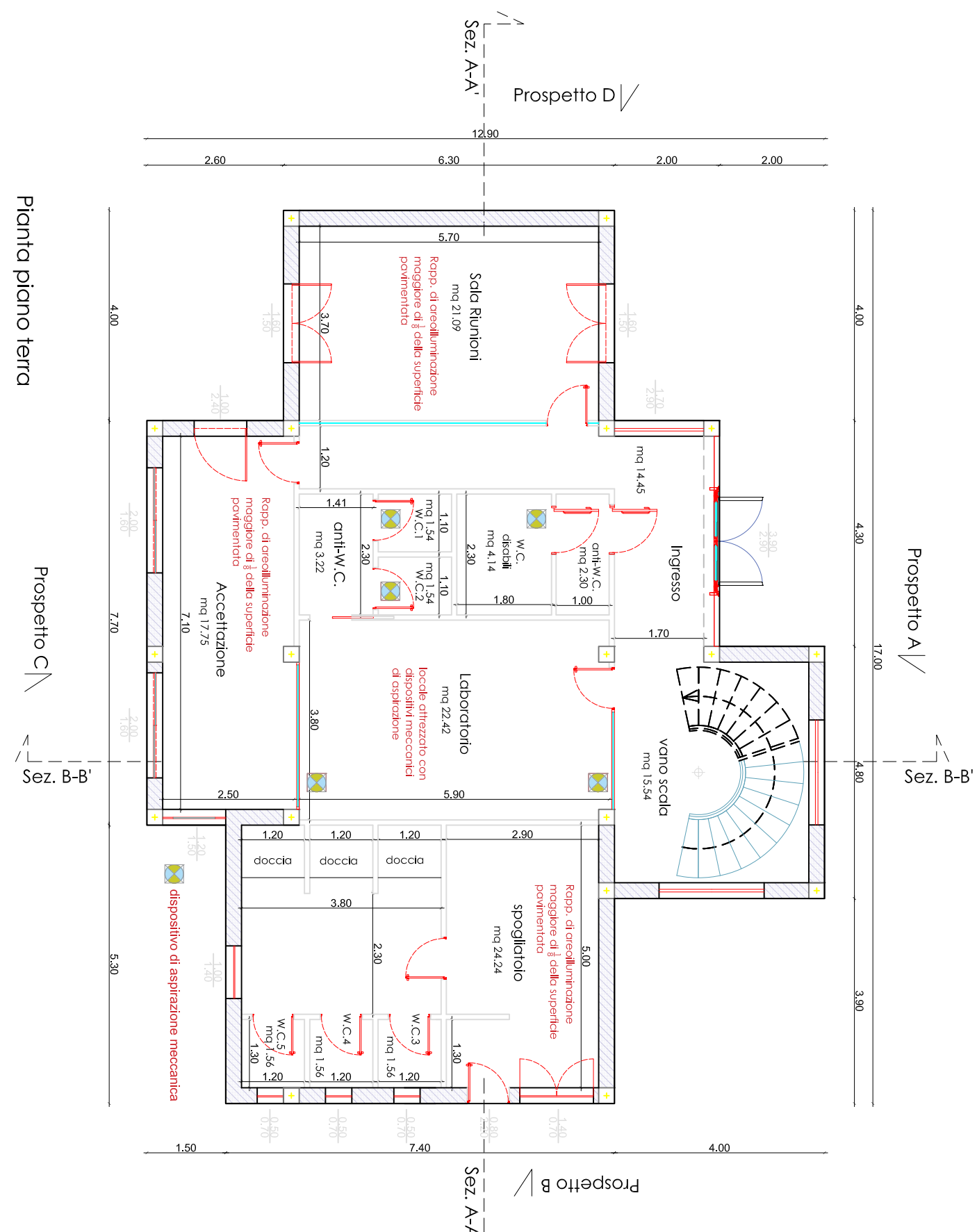
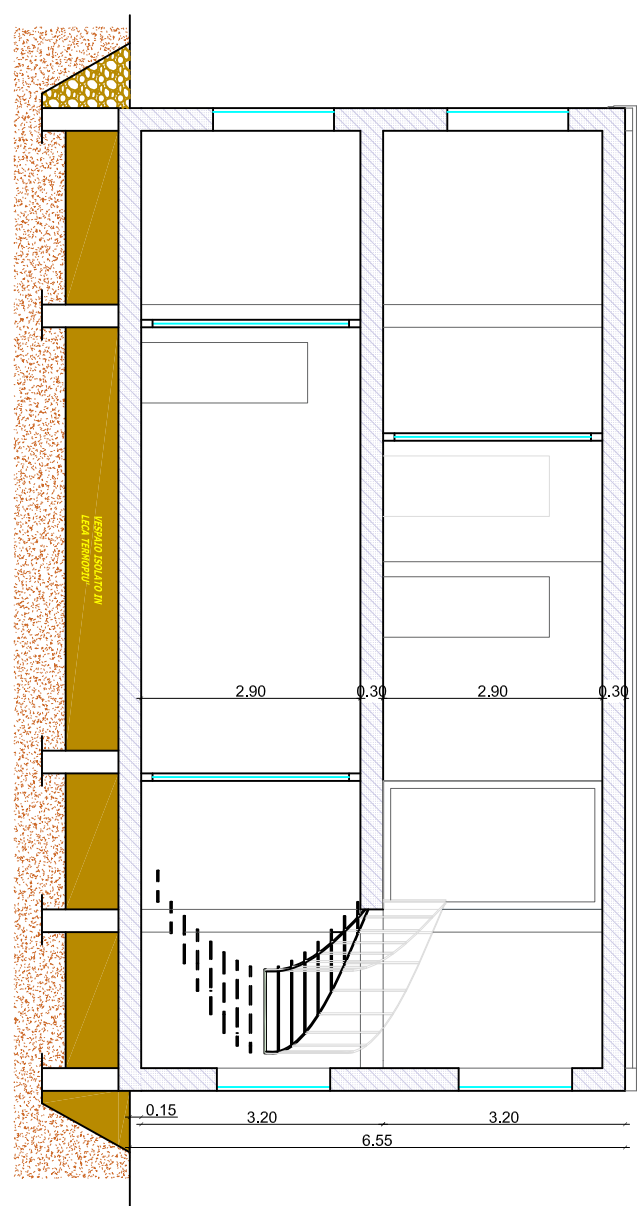
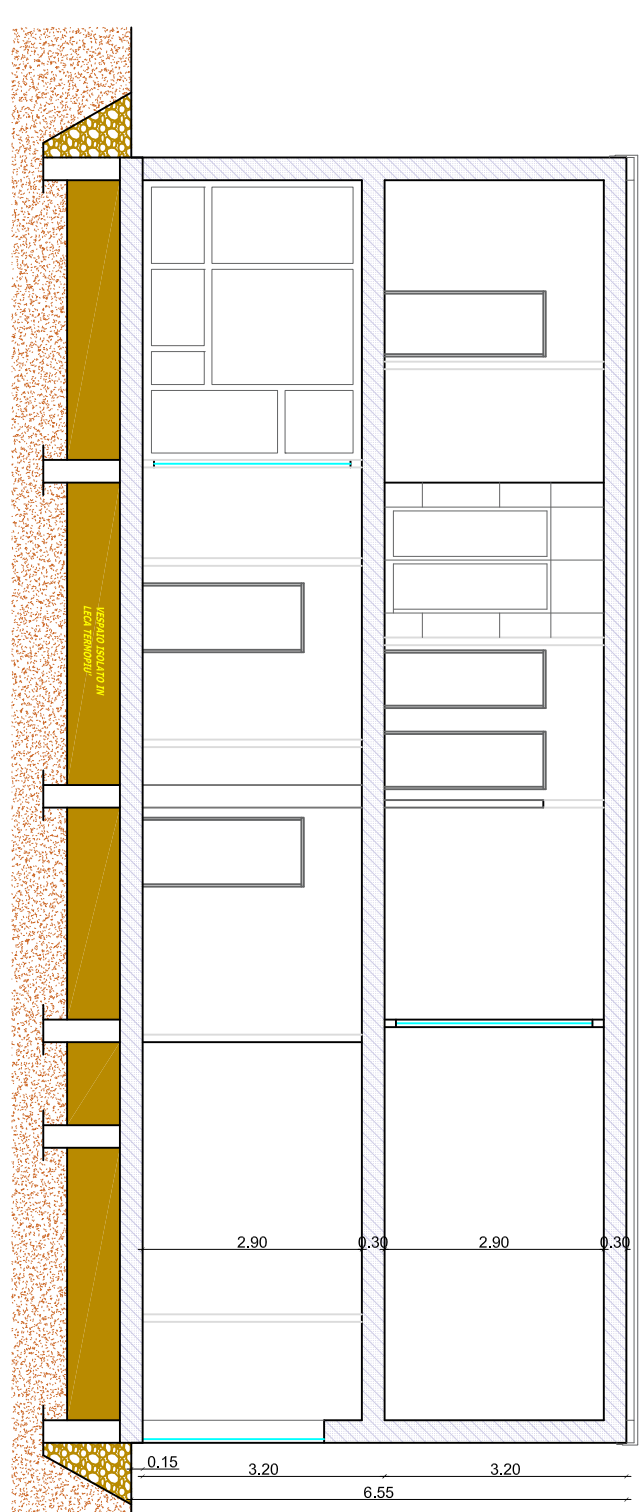
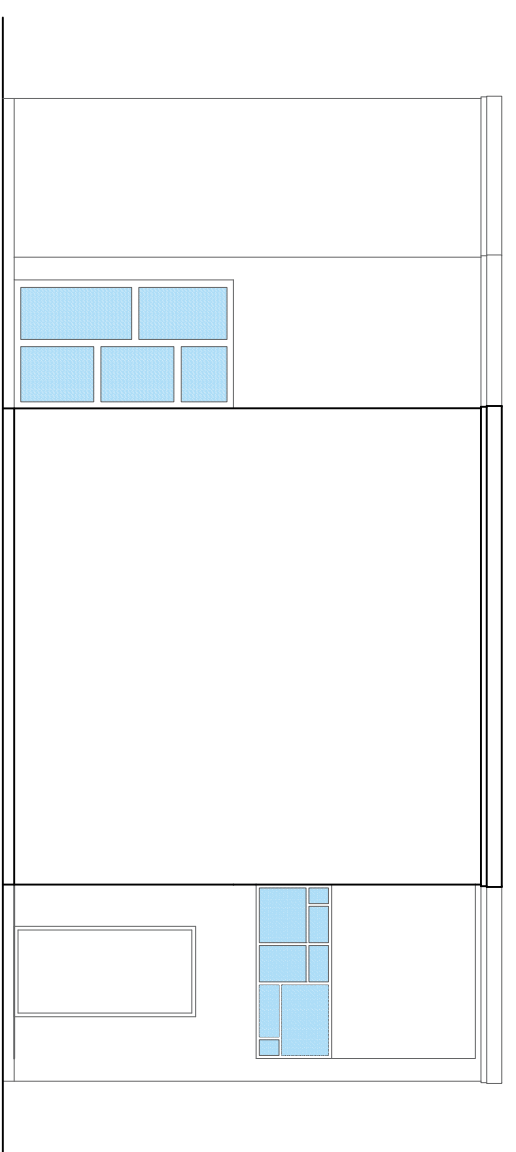
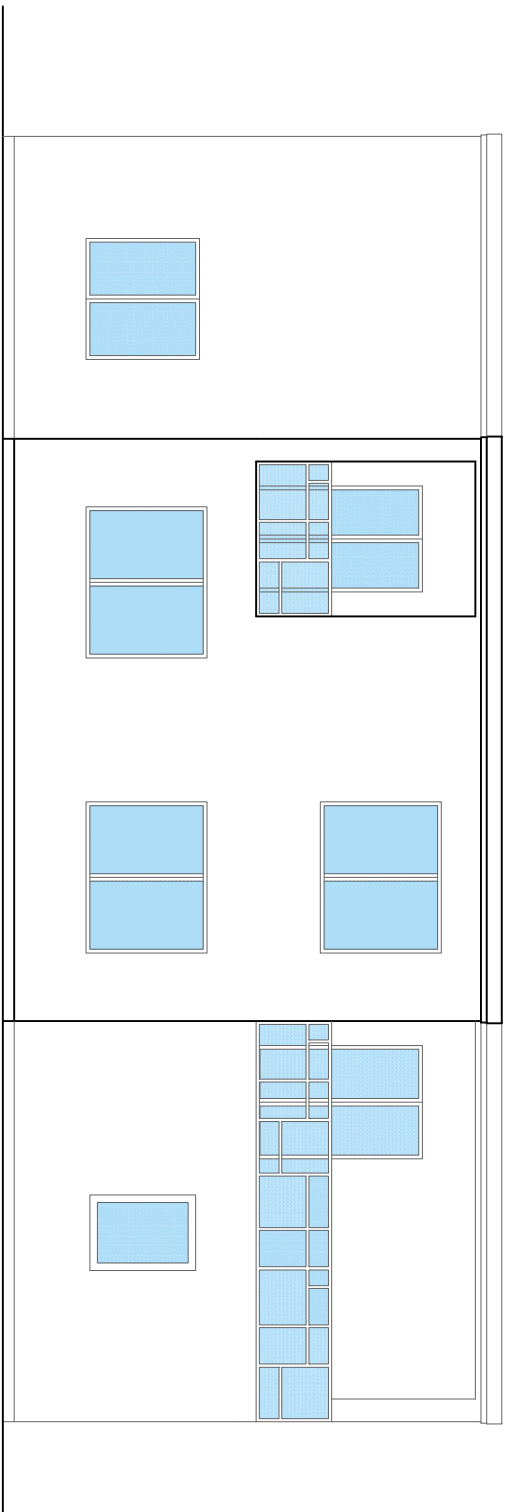
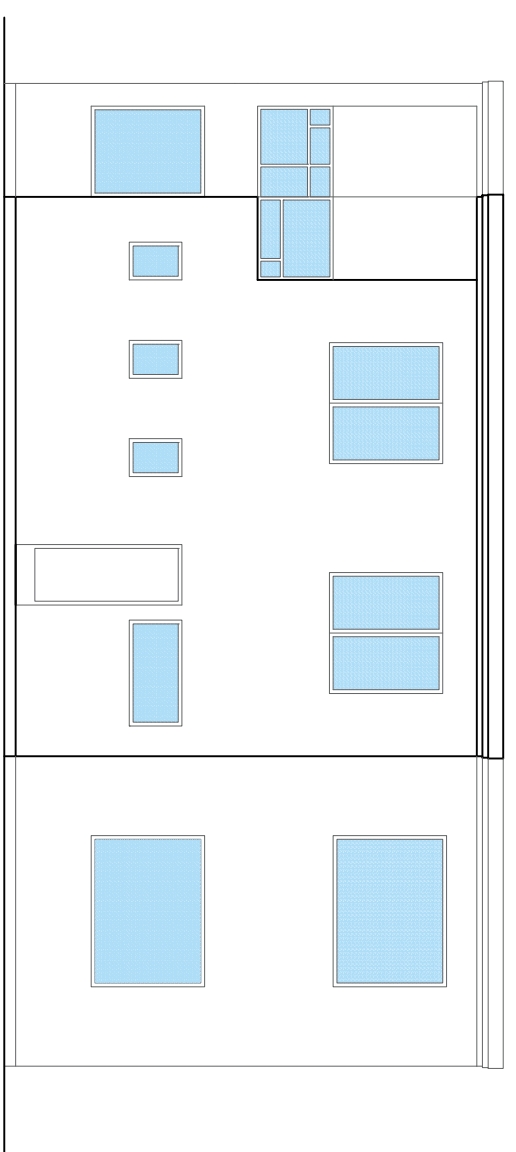
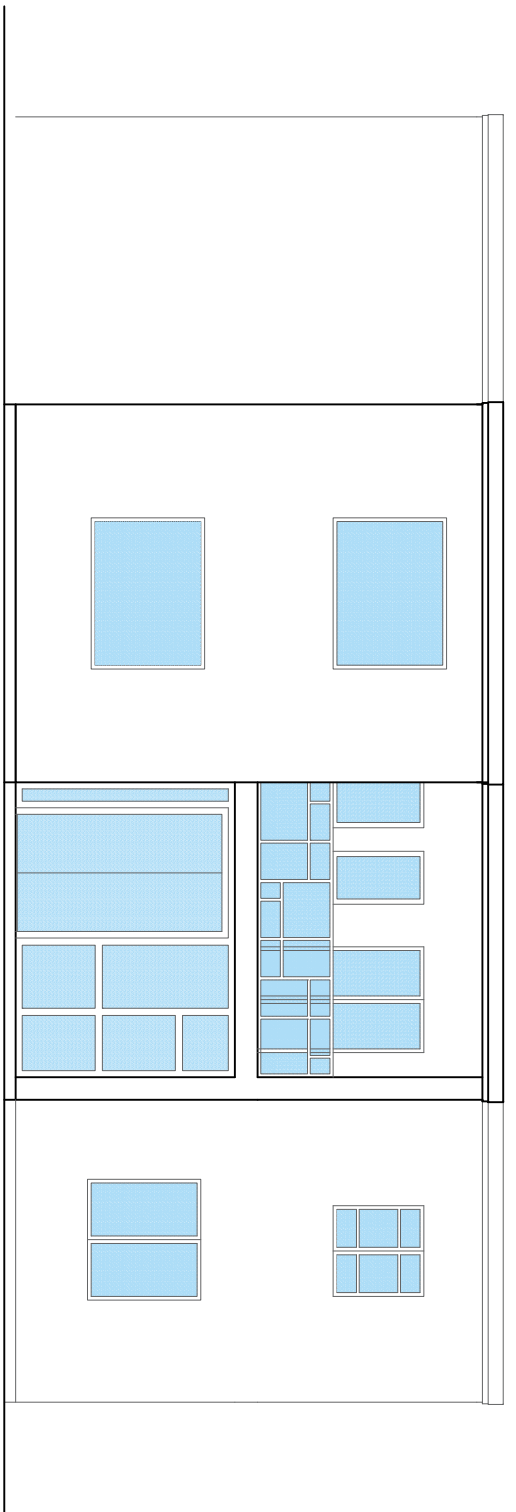
[illegible][illegible]

Particolare costruttivo - VESPAPAO

Diagram illustrating the construction detail of the VESPAPAO system, showing the cross-section of a wall and floor assembly.

The diagram shows a cross-section of a wall and floor assembly. The wall on the left is labeled "VESPAID ISOLATO CONTRO TERRA" and consists of a concrete structure with a yellow insulation layer. The floor on the right is labeled "VESPAID ISOLATO SOTTO PAVIMENTO" and consists of a concrete slab with a yellow insulation layer. A vertical section of the floor is shown in the center, with various layers labeled. From top to bottom, the layers are: "RIVESTIMENTO" (finishing), "MATTONE" (brick), "VESPAID ISOLATO SOTTO PAVIMENTO" (VESPAID insulation under floor), "VESPAID ISOLATO CONTRO TERRA" (VESPAID insulation against ground), "VESPAID ISOLATO SOTTO PAVIMENTO" (VESPAID insulation under floor), "VESPAID ISOLATO CONTRO TERRA" (VESPAID insulation against ground), "VESPAID ISOLATO SOTTO PAVIMENTO" (VESPAID insulation under floor), "VESPAID ISOLATO CONTRO TERRA" (VESPAID insulation against ground), "VESPAID ISOLATO SOTTO PAVIMENTO" (VESPAID insulation under floor), "VESPAID ISOLATO CONTRO TERRA" (VESPAID insulation against ground). The diagram also shows a "VESPAID ISOLATO SOTTO PAVIMENTO" layer on the left side of the wall. The overall structure is labeled "VESPAID ISOLATO SOTTO PAVIMENTO" and "VESPAID ISOLATO CONTRO TERRA".